BLAZE SWEEPS AMUSEMENT CENTRE ON CONEY ISLAND

Victoria Daily Times
SATURDAY, AUG. 12, 1944
Price 5 Cents — 24 Pages

6 O'CLOCK EDITION

★ ★ ★ ★

NIGHT FINAL

Prisoners, Foreign Laborers Begin Guerrilla Warfare Inside Germany

German Author Says Terrorists Fight In Hills

MADRID (AP)—Escaped prisoners of war and foreign laborers have begun guerrilla warfare inside Germany, the German press revealed today in a dispatch from Nazi correspondent Werner Gilles who wrote from "In the Mountains of Southern Germany."

The correspondent said "terrorists and guerrillas" were waging a war of destruction on Germans in the mountain regions, wiping out entire families, burning homes, and stealing food and arms.

Strikers Urged To Abide By Order

OTTAWA (CP)—A. R. Mosher, president of the Canadian Brotherhood of Railway Employees said today he was suggesting to striking Montreal Tramways employees they abide by the government's order for work to be resumed under the direction of government controllers.

Mr. Mosher said the government, by its order, had "abrogated the right of workers to strike." (See Page 15.)

Accidental Bombing

ELGIN FIELD, Fla. (AP) — Maj. Edward Doherty, base intelligence officer, said today that "a fragmentation bomb which fell accidentally" from a plane killed four persons and injured five others at the little community of Alaqua near the edge of Elgin Field's bombing range Friday night.

He said a military board was investigating the cause of the accident.

Inquest at Prince Rupert

PRINCE RUPERT (CP) — Louis Gray Delamater, Terrace lumber broker, died of a heart attack here Friday. An inquest will be held.

Yanks Recapture Mortain Drive On Nazis At Vire

MORTAIN, France (AP)—This town was recaptured today by the U.S. troops, who are putting heavier pressure on the Germans in the Vire salient.

By WES GALLAGHER

WITH THE U.S. FIRST ARMY IN FRANCE (AP)—Driving forward from one to two miles on a 15-mile front running roughly from Mortain toward Vire, Americans sent patrols into Sourdeval and engulfed half a dozen small towns today.

Another column pushed out from Maisoncelles-la-Jourdan, four miles southeast of Vire, and made satisfactory progress.

In the area between Mortain and Sourdeval, the airforce struck at German tanks and vehicles.

Gallant Last Stand At May-sur-Orne

TORONTO (CP)—Ralph Allen, Globe and Mail war correspondent, told in a dispatch today from France of a gallant, but futile, stand of the four rifle companies which comprised almost the full fighting strength of the Black Watch (Royal Highlanders of Canada from Montreal). Allen said the unit was trapped on a barren ridge above May-sur-Orne, July 25, and "all that was left of their gallant spearhead was swallowed up, platoon by platoon, section by section, and finally man by man."

He quoted an officer of the regiment as saying that "only a handful of men who crossed the ridge ever came back," and told how 24-year-old Maj. Peter Griffin of Vancouver, who had taken command of the battalion after his two immediate superiors were killed, sent back a message: "Don't send reinforcements. We have too many men here now."

Fighting Fascist Snipers

A group of anti-Fascists in Florence lean out from the shelter of a building and fire on Nazi and Fascist snipers further up the street, to help clear the way for units of South African troops of the British 8th Army entering the city outskirts. (Radiotelephoto).

More Than 100 Towns, Villages Captured Today By Russians

LONDON (CP) — The second White Russian army driving toward East Prussia from northern Poland captured more than 100 towns and villages today, the Soviet communique announced tonight.

In Estonia another Russian army under Gen. Ivan Maslennikov captured Lepassaare, 10 miles west of captured Petseri in a drive aimed at annihilating 30 German divisions pinned against the Baltic. In Latvia, Russian forces continued to push toward Riga, the communique which was recorded here by the Soviet monitor, reported.

"West of Sandomierz," the war bulletin said, "our troops successfully repulsed counterattacks by large forces of enemy infantry and tanks" on the Russian bridgehead on the west bank of the Vistula River.

In Friday's fighting on all fronts the Russians said 71 German tanks were destroyed and 46 Nazi planes shot down.

British Near Burma

KANDY, Ceylon (CP)—British troops have almost cleared Japanese forces from northeastern India by occupying the last large village before the Burma frontier on the Tiddim Road, headquarters announced today.

The Allied troops are only a few miles from the border.

Ghost Voice Again

LONDON (CP) — A "ghost heckler" broke in during pauses in the Berlin overseas radio newscast today, shouting comments on Allied advances. At the first pause the voice said: "The Russians are advancing. The Americans are advancing. The British are advancing."

25,000 Wail At Mass Celebrated For Those Slaughtered At Lublin

By EDDY GILMORE

MOSCOW (AP)—The wailing of 25,000 mourners swelled over Lublin as the Polish Committee of National Liberation celebrated a huge mass for the victims who died in the Nazi extermination camp there, Soviet dispatches from that city said today.

Assembled in the great square before the Lublin castle, the mourners, led by Father Krusinski, sang the traditional "Saint Virgin" song of the Poles, these reports said, adding:

"Polish troops stood with uncovered heads. Women and girls, overcome with emotion, flung themselves on the ground. Prayers for the dead continued for hours in the hot sun.

German captives dug up many bodies of the victims as hostile Poles watched.

There were screams of "murderers" and "degenerates," from the crowd as prisoners lifted the corpse of a child from an opened ditch.

The Committee of Liberation unveiled a tablet on a wall of Lublin Castle and masons sealed an urn with ashes of the Nazi victims into the wall.

The memorial tablet carried this inscription:

"To the millions of the victims killed by the German criminals at Maidnek (the suburban village where the extermination camp was located) and in the castle, Aug. 6. The Polish people."

For the Boys In Normandy

A cheque for $20 came today from J. B. Creighton, managing editor of the Cowichan Leader which is taking subscriptions to the Scottish Comforts Fund from residents of the Cowichan area.

A large number of Cowichan men are fighting with the 1st Battalion, Canadian Scottish, in France and residents of the district have backed the drive for cigarettes and other gifts to the unit since its inception soon after D-Day.

Mrs. R. D. Harvey of the women's auxiliary to the regiment has received 15 pairs of socks and 23 handkerchiefs through Mrs. R. S. Ross of Duncan and the Knifty Knitters Club. These will go into Christmas parcels for which auxiliary members are now gathering articles.

Subscriptions received from the Cowichan Leader follow:

G. P. McMillan	$2.00
Viola T. Harris	2.00
Mrs. J. H. Whittome	5.00
Mrs. J. L. Parkinson, Chemainus	5.00
Mrs. F. J. McEwan	1.00
Mr. and Mrs. Wells Henderson	5.00

Previously reported, $2,311.73.

Subscriptions from Greater Victoria area should be sent to Kay McIntyre, Times editorial, who is acting as secretary-treasurer.

For the Boys On Active Service

TWO WAY Minute Mail — BY DULL MURPHY

The New Double-Duty Letter Game. Girl checks ○s and sends to boy. Boy checks ○s and mails back to girl. X marks the thought.

DEAR
○ ☐ dream
○ ☐ dreamboat
○ ☐ witch
○ ☐ Booby Trap

MY SPIES TELL ME YOU
○ ☐ are attending a School for Brides

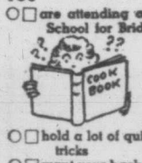

○ ☐ hold a lot of quick tricks
○ ☐ want your back scratched

THAT "TEN MINUTE FURLOUGH" (THAT'S WHAT WE CALL MINUTE MAIL) YOU SENT ME WAS WONDERFUL —May I
○ ☐ share your lunch box at the school social?
○ ☐ hold your hand at the movies?
○ ☐ come to see you when you're alone?
○ ☐ read your diary

DO YOU LIKE TO SING OR WOULD YOU RATHER DO WHAT YOU ARE DOING?
Yes ○ ☐ No ○ ☐

BOY-MEETS GIRL
the girls here have the cutest code to tell the state of their love affairs

A HAIR RIBBON WORN LIKE THIS MEANS—

○ ☐ "I AM OUT TO GET A MAN"
○ ☐ "I AM NOT INTERESTED IN MEN"

Gee, it's exciting to walk down the street now. Nifty code, isn't it? More later.

DON'T YOU THINK WE
○ ☐ go well together?
○ ☐ ought to decide soon?
○ ☐ should arrange a date?
○ ☐ could plot a pretty smooth course on a matrimonial sea?
○ ☐ make a rare pair?

RHYME-A-LINE

An Army camp's no
place for fun
But it would be
much better
If once in a while my
civilian friend

AS THEY SAY IN NAGASAKI
○ ☐ pull up a fireside and we'll have a chat
○ ☐ fold up your tent and silently steal away

○ ☐ make mine music
○ ☐ leave 'em crying
○ ☐ well, so long now
○ ☐ I'll be seeing you in the old, familiar places

P.S.

ALWAYS YOUR
○ ☐ War Horse
○ ☐ Bobby Socks
○ ☐ Friend

Copyright 1944 by John F. Dille Co.

MARK UP — CUT IT OUT — MAIL IT TODAY

40 Trucks Control Five-Alarm Fire Enveloping Park

NEW YORK (AP)—A spectacular five-alarm fire broke out this afternoon in Luna Park, storied and pictured amusement centre at Coney Island where some 800,000 persons had gone for relief from one of the hottest days of the year.

The fire started in the "Dragon's Gorge," a scenic ride in the centre of the park and spread rapidly. An official of Steeplechase Park, an amusement centre near Luna, said the rear and one side of Luna were ablaze, with some flames shooting as high as 300 to 400 feet. He said one of the park's central towers, the "Dragon's Gorge" and the "Mile Skyscraper" collapsed.

One person was reported injured.

More than 40 pieces of fire apparatus, were sent to two fire-alarms, were sent to fight the flames, which fire officials said spread throughout the park.

The fire was brought under control in about two and a half hours.

Daniel Cohen, manager of Coney Island Theatre two blocks away, said "it seemed as though all of Luna Park went up in flames at once."

"It was terrible," he said. "One minute there were the usual sounds of thrill seekers at an amusement park and the next you could hear screams as the flames enveloped the whole park."

New Jersey Fire Destroys Block Of Stores, Theatre

WILDWOOD, N.J. (AP) — A block-long row of buildings along the oceanfront boardwalk, including Strand motion picture theatre and seven stores, was destroyed by fire today. Ten persons were injured fighting the flames. More than $250,000 damage was estimated.

Germans At Brest Get Ultimatums

LONDON (CP)—The German transocean agency said in a broadcast tonight the "German garrison at Brest now has received two ultimatums to surrender."

The broadcast also said "enemy warships have tried to enter the harbor of Lorient."

American advance units reached Brest last Saturday but have encountered stiff resistance from the German garrison.

Destroyer Escort Sunk In Atlantic

WASHINGTON (AP)—The destroyer escort Fiske was sunk by an enemy torpedo recently in the Atlantic, the navy announced today.

Very Much Alive!

First Chicagoan reported buried in France after Allied invasion, Coast Guard coxswain Aloyzy D. Coffill demonstrates how wrong report was as he greets his wife, Marjorie, upon recent return home.

Sports

James Knocks Out Title Defender

CARDIFF, Wales (CP)—Hard-hitting Ronnie James won the British lightweight boxing championship tonight by knocking out the title-defender Eric Boon of Chatteris, in the 10th round of a scheduled 15-round bout at Cardiff Rugby Grounds. More than 25,000 Welshmen paid nearly £13,500 (about $60,000) to see the first title bout held in Wales in 10 years.

LIVERPOOL (CP) — Jackie Paterson, world flyweight champion, battered and bloody about the face, came off the ropes to defeat Ronnie Clayton of Blackpool in the 12th round of a scheduled 15-round British bantamweight championship eliminator here tonight.

A crowd of 25,000 watched the fight.

Dorothy Germain Wins Women's Golf

CHICAGO (AP)—Dorothy Germain of Philadelphia today won her second consecutive women's western amateur golf championship by beating Phyllis Otto of Omaha, Neb., 5 and 4.

Watrous Leading In Maple Leaf Open

SCARBODO GOLF CLUB, SCARBORO, Ont. (CP) — Shooting his third consecutive sub-par round this morning, Al Watrous of Detroit retained his lead in the $5,000 Added Maple Leaf invitation open golf tournament here. Watrous was leader at the end of 36 holes Friday having shot a 68 and 67 for a 135 total to hold a fourstroke lead over the field of Canadian and American pros.

Today's card was 70 for the Detroiter and his 205 total was six ahead of the field. He was one over on the outgoing nine but made two birdies on the second nine to keep under par.

Today's Baseball

NATIONAL LEAGUE

	R.	H.	E.
Boston	4	11	0
Cincinnati (10 innings)	5	12	1

Batteries: Hutchinson, C. Barrett (9) and Hofferth, Masi (8) Gumbert, Carter (9) and Mueller.

	R.	H.	E.
New York	0	6	1
Pittsburgh	8	13	0

Batteries: Voiselle, Pyle (8) and Lombardi; Bitcher and Camelli.

	R.	H.	E.
Brooklyn	0	5	0
Chicago	2	6	0

Batteries: Melton and Owen; Lynn and Williams.

AMERICAN LEAGUE

	R.	H.	E.
Chicago	4	11	1
Boston	5	8	1

Batteries: Lopat and Castino; Bowman, F. Barrett (6) and Partee.

	R.	H.	E.
Cleveland	3	9	1
Philadelphia	4	10	1

Batteries: Klieman, Heving (7) and Rosar; Harris and Hayes.

	R.	H.	E.
St. Louis	6	12	2
New York	3	8	1

Batteries: Kramer and M. Hayworth; Dubiel, Johnson (7), J. Turner (8) and

Weather Forecast

Fresh winds, partly cloudy and cool, with moderate winds. Partly cloudy Sunday morning, becoming fair and warm by noon. Noon temperature today, 58.

Committee Urges Profit Sharing In Aircraft Industry

OTTAWA (CP)—A system of profit-sharing by labor should be studied and applied to all of Canada's aircraft industry, the Commons War Expenditures Committee recommended in a report tabled in the House today.

The committee, reporting Canada had produced 12,908 planes up to June 30 with total government assistance to the industry of $68,000,000, cited the example of the Vickers plant at Montreal, where it was found profit-sharing "has increased production and substantially lowered costs."

5 More Jap Ships Sunk By Planes

PEARL HARBOR (AP)—U.S. heavy bombers on Saipan have opened the same deadly campaign of attrition against enemy islands south of Japan as that of New Guinea-based bombers already perceptibly weakening bases guarding the Philippines.

While Gen. MacArthur added five more ships today to the 11 his August reports have listed as sunk by planes south of Mindanao, Admiral Nimitz disclosed the first heavy land-based blow at the Volcano Islands, 750 miles from Tokyo.

Nimitz did not say whence the heavies had carried their 47 tons Wednesday to Iwo Jima, but he identified the bombers as elements of the 7th U.S. Army Air Force, previously reported to have moved its advanced base to Saipan.

MacArthur's report today from the Southwest Pacific told of the sinking of four freighters and a coastal vessel near Halmakera, the biggest Japanese defence base between New Guinea and the Philippines, with two other freighters probably sunk. There was no interception by Nipponese planes based on Halmahera's hard-hit airfields.

NEW
HARRY JAMES
RECORDINGS
"Sleepy Time Gal"
"Memphis Blues"
50¢
KENT ROACH LTD
641 YATES • Between Broad and Douglas

BABY BUGGIES
BED FOLDERS, from ---------- 25.00
GO-CARTS, from -- 16.95
FRANK'S FURNITURE
"Complete House Furnishers"
860 Yates St. (Near Quadra)

47 Alberta Seats For Social Credit

EDMONTON (CP)—Winning three more seats, the number of elected Social Credit members of the 10th Legislature of Alberta rose to 47 today as the smoke cleared from Tuesday's provincial general election.

The present standing shows Social Credit is leading in four other ridings, St. Albert, St. Paul, Vegreville and Okotoks-High River.

So far, only six members have been elected to the opposition group in the Legislature, comprising three Independents, two C.C.F. and one Veterans' candidate.

300 Soldiers to Harvest

EDMONTON (CP) — Approximately 300 men from M.D. 13 will be granted military leaves to help harvest Alberta's 1944 crop, Deputy Minister of Agriculture O. S. Longman said today, and added, 200 farm-duty soldiers will arrive from eastern Canada to help. Mr. Longman appealed to business people and high school students to help.

Picnic! C.C.F. Victory Campaign Picnic at Staverman's, Langford, B.C., Aug. 13, 2 p.m. Speakers: Frank MacKenzie, provincial secretary, C.C.F.; Dr. J. H. Thomas, C.C.F. candidate, Nanaimo constituency. ***

ANNOUNCEMENTS

D. Baxter Caird, N.D., D.S.C., registered naturopathic physician and chiropodist, short-wave electrical treatments, foot ailments painlessly corrected; individually-built arch supports; 403 — 1405 Douglas. Phone B 3732. ***

* * *

Esquimalt Red Cross Garden Party, Major and Mrs. Piddington's Garden, 441 Lampson Street, Wednesday, Aug. 16, 3-6 p.m. Tombola prizes ***

* * *

J. H. Narod, D.S.C. (Registered Doctor of Surgical Chiropody). Corns and in-grown nails removed. Painful feet treated by electro - therapy, manipulation, massage, etc. Arch supports prescribed for your own individual needs. J. H. Narod, 1405 Douglas. Phone G 2725. ***

* * *

New handbags! All style-right —all budget-right! McMartin's, 766 Yates. ***

* * *

See advertisement this issue: "Tenders for Supplies," provincial government institutions — purchasing commission. ***

HANGERS
Are Curtailed.
Please Return Yours.
Pantorium DYE WORKS
905 FORT
E 7155

Baby Carriages
New Shipment, DE LUXE MODEL — Springs, chrome handles, brake, 4-bow hood, lined—
$32.50 and $29.50
Other Models, Up From $18.95
Champion's Ltd.
727 FORT STREET - E 2422

BIG FOOD VALUES EVERY DAY
SAFEWAY
6 STORES TO SERVE YOU

Lt.-Col. Cabeldu Wins D.S.O. 106 Others Decorated In France

OTTAWA (CP)—The story of the bravery of Canadians in the invasion of Normandy was told in citations accompanying awards for gallantry to 107 members of the Army announced at Defence Headquarters today.

These are the first invasion awards and one of the largest single lists of awards issued from headquarters.

All the citations were not given, but those that were told of brave men who fought on after being wounded, of chaplains who walked across mine fields to wounded men, of a Vancouver sapper who cleared beach blocks under fire.

Two of the men decorated—Sgt. J. A. Lacasse of Opasatika, Ont., and Cpl. D. B. Macdonald of Halifax — paid with their lives and many of the others were wounded.

The Distinguished Service Order has been awarded to a brigadier, five lieutenant-colonels and 11 majors; a bar to the Military Cross to two captains; the Military Cross to 11 captains and 16 lieutenants; the Distinguished Conduct Medal to a sergeant, a corporal, a private and a sapper, and the Military Medal to 57 non-commissioned officers and men.

NO CITATIONS

Highest ranking officers to win awards—the D.S.O.—were Brig. Kenneth Gault Blackader of Montreal, Lt.-Col. Donald Bowie Buell of Kingston, Ont., Lt.-Col. Frederick Norman Cabeldu of Victoria, Lt.-Col. John Ray Coldwell of Halifax, Lt.-Col. Foster Martin Matheson of Prince Albert, Sask., and Lt.-Col. John Godfrey Spragge of London and Toronto. No citations were issued in connection with these awards.

A glimpse of the fighting for the vital beaches was seen in the D.S.O. citation for Maj. Frank Alexander McTavish, a sapper from Vancouver.

McTavish was commanding a field company of engineers. His craft hit an obstruction in 10 feet of water off St. Aubin and was under beach fire. Determined to get ashore, he arranged for bulldozers to tow his big lorry.

An officer identified only as Lieut. Stalker volunteered to steer his lorry, but he was instantly killed and the rope was parted. McTavish finally reached shore and started clearing obstacles, but the height of the water and the intensity of enemy fire forced them to abandon their efforts.

FOUR TANKS BURNING

Four tanks were burning at the edge of the beach and McTavish's party suffered heavily while trapped between the exploding tanks and the fire from the enemy positions on shore. His only means of establishing communication was by personal contact. After two unsuccessful attempts he managed to scale down a cliff and establish contact with the beach master—presumably the control officer for a section of beach.

After a consultation McTavish organized obstacle clearance and remained on the job until 1,800 yards of beach was cleared.

"From the time that underwater obstacles were known to exist on our front," said the citation, "the field company was given the task of dealing with them. Maj. McTavish's keen interest in the work reflected all through the company and the result was that they were at all times quite sure of themselves and their ability to cope with what they might find."

Maj. Alexander Sutherland Christian of Winnipeg won the M.C. for an attack in which, the citation said, many of the enemy were slain and 100 captured.

HE CAPTURED 27

Cpl. John Morris Tod of Winnipeg won the M.M. and his citation said that while he was on his way to mop up an enemy mortar he saw 27 German soldiers in a trench. "Without any thought of his personal safety he immediately jumped into the trench armed only with a rifle and demanded that the enemy surrender. The entire detachment threw down their arms and surrendered".

Following are British Columbia servicemen mentioned in the list:

D.S.O.

Cabeldu, Frederick Norman, Lt.-Col., 38, Canadian Infantry Corps, Victoria.

BAR to M.C.

Matthews, William Harold Victor, Capt., M.C., 29, Canadian Infantry Corps, West Vancouver.

M.C.

Peck, Aubrey Charles, Lieut., 34, Canadian Infantry Corps, Bralorne.

Schjelderup, Vihelm Roger, Lieut., 24, Canadian Infantry Corps, Courtenay.

D.C.M.

Jobes, Edward, Cpl., 25, Canadian Infantry Corps, Bevan.

M.M.

Chapman, Garbutt, L.Sgt., 34, Royal Canadian Engineers, New Westminster.

Chaplin, Harold Rae, Gnr., 23, Royal Canadian Artillery, New Westminster.

Frost, Alfred Leo., Cpl. (acting Sgt.), 37, Canadian Infantry Corps, Alberni.

Mitchell, Arrol Biggart, Cpl., 40, Canadian Infantry Corps, Vancouver.

Nazi Field Marshal Wounded by Officer

ZURIH, Switzerland (AP) — A reliable report from Belgrade today said Field Marshal Baron Maximilian von Weichs, German commander-in-chief in the Balkans, had been wounded by a young Nazi lieutenant in an assassination attempt.

Miss Spencer to Open Red Cross Fete

Miss Sara Spencer will open the Esquimalt Red Cross garden party to be held Wednesday at the home of Maj. and Mrs. A. J. Piddington, 441 Lampson Street.

Miss Eva Hart will sing, accompanied by Mrs. George Phillips.

In addition to the usual stalls there will be a contest for a jewel case over 100 years old, and another for a fruit cake made by a member of Esquimalt Order of the Eastern Star.

Conservatives Urged to Plan For Election

British Columbia has led the way in many things, and can show the way to the rest of Canada in proper Conservative organization, Peter D. McArthur, national president of the Progressive Conservative Association of Canada told a meeting of Greater Victoria Progressive Conservative Association, Friday, in Macdonald Hall.

This province, Mr. McArthur said, has shown the way to the rest of the country in its Marketing Act. He said he spoke as a farmer when he praised this act. Some people are against the act, he said, but he would like to have time to sit down and argue the question out with such people. The act was framed for the majority, he said.

B.C., Mr. McArthur said, is giving more concern to the national Conservatives than any other, because of the strength of the C.C.F.

In a pep talk, he called for greater organization, for enrolment of more women and more young people in Conservative clubs.

"We must begin right now, for we don't know when the election will be called," he said. "My hope is that B.C. will again come forward, and through organization, set seriously about deciding which party will form the government after the next election."

IMMIGRATION

He urged serious consideration of many topics, and when he asked "what type of immigration do you want?" several people in the audience cried out "British."

Mr. McArthur referred to Viscount Bennett, and said he was 10 years ahead of his time when he was Prime Minister of Canada, and had taken his policies so far to the left that the rank and file Conservatives backed away from him.

He touched on this week's election in Quebec, and said the radical Bloc Populaire had been discredited by the French Canadians themselves. The Union Nationale, he explained, is made up of Conservatives and some Liberals who had become dissatisfied some years ago with the Taschereau government.

T. G. Applegath, federal campaign manager in B.C. for the party, said that on a recent B.C. tour he had found the Mackenzie King government very rapidly passing out of the picture, that many Liberals are now opposed to the leadership and look for a change. The C.C.F. he found a force still to be reckoned with, but he thought it had reached its pinnacle.

Gordon Cameron, president of the federal Conservative Association, was in the chair, and announced plans for greeting John Bracken, national leader, in Victoria next Thursday. A luncheon will be held for him at the Empress Hotel, there will be a tea and reception in the afternoon at Macdonald Hall, and a meeting in the evening.

Alderman D. D. McTavish, president of Victoria Provincial Conservative Association, thanked Mr. McArthur.

With Our Servicemen

PO. Harold J. Price, R.C.A.F., who has been promoted to that rank from warrant officer. Well-known as a lacrosse and softball player, Harold is a flying instructor at E.F.T.S., Davidson, Sask. He gained his wings at S.F.T.S., Claresholm, Alta., Dec, 28, 1942. He is the son of Mr. and Mrs. A. Price, 1725 Newton Street. Before joining the air force in January, 1942, Harold was employed in the provinical income tax branch here.

Other island men receiving commissions announced by Western Air Command are **John G. S. Morton** and **Sidney G. Pickett** of **Sidney**, and **John Rogerson** of Ladysmith.

FO. Peter Biollo, R.C.A.F., has been missing in air operations overseas since July 29, according to word received by his mother, Mrs. W. Allan, 287 Island Highway. Edmonton born, Biollo was employed here by the Pacific Sheet Metal Works prior to joining the air force at Vancouver, where he attended a pre-enlistment school. He graduated as a bomb-aimer, received his commission in May, 1943.

Lieut. Sherwood B. (Barney) Marshall, R.C.N.V.R., has been wounded in action off the invasion coast of Europe, according to word received by his wife, "Bunty," residing with her parents, Acting Chief Justice Gordon McG. Sloan, and Mrs. Sloan, York Place. Lieut. Marshall, who graduated with the second class from H.M.C.S. Royal Roads, was in charge of a Canadian-manned M.T.B. covering the invasion of France. His was one of four M.T.B.'s that drew congratulations from Rear-Admiral Philip Vian for their stellar performances off Le Havre. Marshall's command and another boat gave a dramatic display of team work when they braved the shelling from enemy shore batteries to rescue the crew of a third M.T.B. which had been hit.

He recently had a reunion with his brother, Ensign William S. Marshall, U.S.C.G.R., aboard a coastguard rescue cutter overseas.

Bdsmn. A. L. Stevens, only Victorian in the 1st Canadian Infantry Corps band which recently led the parade of the famous Royal 22nd Regiment (Van Doos) through the streets of Rome to the Vatican City for their private audience with the Pope. This marks the first occasion that any Canadian military band has ever played in Rome. Stevens is the youngest son of Mr. and Mrs. G. A. Stevens, 1133 North Park Street. His wife lives at 602 Craigflower Road.

Pte. Donald Ian MacLeod, 24, who suffered amputation of his right leg as the result of wounds received in action in France June 14, died in the Lady Astor Hospital near London, Aug. 3, according to word received by his parents, Mr. and Mrs. John MacLeod, 1417 Taunton Street. He was wounded in both legs and the stomach while serving with the 1st Bn. Canadian Scottish Regiment. MacLeod was born and educated in Victoria, was employed by the C.P.R. and was active in the Canadian Militia up to Sept., 1939, when he went active, proceeded overseas with an R.C.A. unit, later transferring to the Canadian Scottish. Donald's twin brother, Jack, formerly with the Canadian Scottish, is now serving with the Canadian Merchant Marine. Another brother, Alastair, is a gunner with the 13th Field Regt. overseas.

Friends of **L.Cpl. Charles Melbourne Keyworth,** who is a prisoner of war in Japan, will be glad to learn that a second letter has been received from him after a two years' silence. Keyworth is the son of Rev. Thos. Keyworth of Grank Forks, formerly of this city, and also of Sidney, who is now holidaying in Victoria. He is a prisoner at Niigata, about 200 miles northwest of Tokyo. He reports the climate very much like this area and that his health is "tops." He also reports having received three letter, but this is only his second one received here, the first having arrived September, 1942. An unhappy part is that this second letter is addressed to his sister who passed away last February and of whose demise he was unaware. The letter bore no date. Keyworth was a former Times carrier in Sidney. He was hurt in a typhoon recently, but is reported fully recovered. Besides his father he has relatives in this city, including Mrs. Blair of Sutherland Drive, Mrs. Chesworth of Quadra Street and Geo. Hughes of the B.C.E.R.

Fourth Canadian navy seaman to undergo an appendectomy at sea in this war, **Stoker PO. John H. Colley** of Victoria left the Halifax naval hospital Friday.

Colley lost his appendix while lying on a makeshift operation table aboard a frigate 17 hours out of Halifax after an attack of acute appendicitis. The operation was performed by Surgeon Lieut. W. O. Coates of Amherst, N.S.

Mustering-Out Pay

OTTAWA (CP) — Following tables were given in the Commons Friday illustrating the amount of mustering out benefits members of the armed forces will receive:

SINGLE	1 Yr. Can. 1 Yr. Ovs.	1 Yr. Can. 2 Yrs. Ovs.	1 Yr. Can. 3 Yrs. Ovs.
Private	$ 723	$1,122	$1,420
Sergeant	734	1,162	1,570
Warrant Off.	842	1,278	1,714
Lieut.	883	1,337	1,791
Capt.	949	1,424	1,899
Major	1,004	1,497	1,989
Lt.-Col.	1,103	1,627	2,151
Maj.-Gen.	1,543	2,207	2,871
MARRIED—TWO CHILDREN.			
Private	816	1,244	1,671
Sergeant	846	1,284	1,722
Warrant Off.	942	1,410	1,878
Lieut.	991	1,575	2,086
Major	1,126	1,687	2,188
Lt.-Col.	1,233	1,797	2,362
Maj.-Gen.	1,673	2,377	3,082

Courtenay Old-Timer Dies

COURTENAY, B.C. (CP)—Alexander Swan, 65, old-time resident of this district, died here Wednesday. Mr. Swan started the first regular steamboat service between Denman Island and Courtenay, and was a member of the Alberni City Council and a school trustee.

Individualists Here Out to Curb Bureaucrats

While arguments for private enterprise pour out, they listen.

A branch of the Association of Canadian Individualists was set up in Victoria at a meeting in the Pemberton Building Friday evening.

Edward J. Davis, honorary treasurer, Vancouver branch, explained the tenets of the organization which started in England two years ago under Sir Ernest Benn, Francis W. Hirst, L. P. Jacks, St. John Ervine and others. The movement in Vancouver is only two months old, but already has over 150 members, starting out with only four. The parent Canadian branch in Toronto was now a large organization.

Maj. Cuthbert Holmes, chairman, explained that objectives of the group were to restore and maintain civil liberties, resume private enterprise wherever it proved more efficient than public enterprise, and to limit bureaucratic control.

GOVERNMENT THE SERVANT

"Individualists," said Mr. Davis, "believe in the parliamentary system, with government the servant and not the overlord, and with sovereignty vested in the individual.

"We believe that the fundamental principles of thrift, enterprise, industry, courage and independence must be maintained, that these rights are the unconditional personal possession of every man having the capacity to exercise these rights, requiring no other sanction than the fact of his birth.

"We believe that there are limits to individual liberty, and that monopoly where it curbs the rights of the individual must be curbed. It is the duty of the state to protect its citizens against undeserved want and care for those physically and mentally afflicted.

"We believe that in time of national emergency government by order-in-council, is justifiable, but must be reduced to a minimum with the passing of the emergency. Trade must be freed from unnecessary restrictions, and profit as a reward should be regarded as a proper motive of commerce.

"We believe in free speech, free enterprise, free opportunity."

RULE OF LAW

Mr. Davis explained the term "Rule of Law" meant "the rule by common law, with the law regarded as an umpire to protect the individual against collectivism and regimentation."

He asserted that individualists had no quarrel with necessary wartime controls for the duration, but maintained that such controls should be limited after the war with the idea of restoring free enterprise.

A woman in the audience, who said she had been wiped out in the depression but had staged a comeback by building up an independent rooming house business, told how "rental bureaucrats" had tried to "red tape" her business, although her prices had been approved by the Prices and Trade Board. "That's why I am an individualist and against bureaucrats," she said.

R. T. Hoard acted as secretary of the meeting. Kenneth Drury represented the Chamber of Commerce.

Merriman Round-up . . .

NEW LANDMARK in Canada's military history, First Canadian Army fighting in Normandy, was hailed by the London Daily Telegraph with the editorial comment—"On whatever front the Canadians appeared in the last war and this they have always won recognition as belonging to the cream of imperial troops" . . . A. C. Cummings, writing from London, says the **Channel Islands,** only British territory in German hands anywhere, should be liberated within a few days. The Nazis are trying to get away but have been cut off and have no course but surrender.

GEORGE TAYLOR of Penticton writes to say he has read a lot about the Japanese in B.C. but in the meantime Germans are buying up the best orchards and farmland in the district. "None of the buyers, all of whom are paying cash, have been here long and most of them have been doing day labor," he says . . . A U.S. lieutenant tells of **Japanese at Saipan** using a long line of children as cover for advances, counting on American revulsion against firing on children to give the Japs an advantage. One officer tells of seeing a giggling laughing girl of about nine throwing hand-grenades from a point ahead of the front lines while entrenched Japanese coached her on timing.

MORE OF **Don Wittington's** view on girls as expressed after his return from Victoria to Australia—"Canadian girls get equal pay for equal work done by men but when the higher cost of living is taken into account I think the Australian girl wage-earner probably has more to spend on herself than the Canadian or American girl" . . . and "American women are the best dressed I have ever seen. They think of little else but clothes. Their make-up is perfect but just a bit too perfect. They are afraid to smile in case their facials should crack."

IRELAND is producing the wonder drug, **penicillin.** Scientists and chemists from Britain, Canada and the United States are making inquiries about the Irish method and information is being freely exchanged. Miss Maureen de Valera, daughter of Premier de Valera, helped by discovering a vital ingredient known as agar, lack of which was holding up production, could be obtained from ordinary seaweed picked up on the coast of County Galway.

The diamond you place upon Her finger is a declaration of your undying love. She will ever see in its sparkling depth the deep sentiment you gave with it, and she will cherish it always. Choose it with care and confidence from among our unequaled selection of fine diamonds.
Little & Taylor
JEWELERS
1209 DOUGLAS STREET

A Prescription Is a Blueprint for Medicine To be Made Especially for You
FORT AT BROAD
McGill & Orme LIMITED
PHONE G ARDEN 1196
PRESCRIPTION CHEMISTS

AUGUST SALE
CHESTERFIELD SUITES
BEDROOM SUITES
ETC.
Especially Priced for August
MACDONALD'S LTD.
1121 DOUGLAS ST., Cor. VIEW
FURNITURE WAREHOUSE AND SALESROOM, BASEMENT SCOLLARD BLDG.
WALK DOWN AND SAVE!

Henry's Grocery and Meat Market
GLENDALE BUTTER
First Grade, per lb ---------- 41¢
CRISCO, per lb ---------- 27¢
B 2161 2007 Oak Bay Ave.

Copp's Clearance OF SUMMER SHOES
$1.00 and $1.98
Copp
1316 DOUGLAS ST.

DOMESTIC
IRON FIREMAN
AND
CAN. FAIRBANKS
COAL STOKERS
C. J. McDowell
Victoria's Plumbing and Heating Centre
1000 DOUGLAS STREET

ORDERS TAKEN
Nanaimo, Comox and Alberta Coals
J. E. PAINTER & SONS
617 CORMORANT G 3541

FALL SHOWING
OF
Coats and Dresses
IN BEAUTIFUL AUTUMN COLORS
PLUME SHOP LTD.
747 YATES ST.

Ogopogo Bobs Up

PENTICTON, B.C. (CP) — Ogopogo of the Okanagan has bobbed up again.

Mr. and Mrs. R. W. Craig of neighboring Naramata and their daughter, Mrs. R. E. Curran of Ottawa said they saw the reptile in Okanagan Lake somewhere between Naramata and Summerland.

"It swam around, submerged and generally fooled around in a space of water about one-quarter of a mile square," Mr. Craig said. "Its back was serrated and looked as though it was covered with scales."

Mrs. Craig said the serpent of the lake had a head like a horse and also seemed to have horns.

Voters Claim Party Policies Not Candidates Affect Votes

By CANADIAN INSTITUTE OF PUBLIC OPINION

TORONTO—With the fortunes of political parties waxing and waning across Canada in this year of elections, new point is lent to the old question: Which influences the voter more—party policies or the individuality of the local candidate?

If you put the question to the Canadian voters themselves, as did the Institute through a representative cross-section, you will find that most voters believe they are influenced more, as a general rule, by the policies of their party than by the sort of man who represents that party in their own riding. That is true of voters who today profess allegiance to some one of the various political parties, but it is not true of that minority who do not support any particular party as of today.

Wording of the question used by the Gallup Poll was as follows: "In an election, which influences your vote the most, the policies of a political party as a whole, or the kind of candidate the party has in your own riding?"

The national answer will be cold comfort to those politicians who attribute their success to their own winning personalities: Party policies 53%, kind of candidate 36%, not sure 8%, other influences 3%.

Among the rank and file supporters of political parties, those supporting the C.C.F. appear to be most conscious of, and influenced by, the broad policies of their particular party, as the following breakdown, based on party affiliations as of today, shows:

	Pro Con.	Lib.	C.C.F.	No Party
Party	54%	58%	65%	33%
Candidate	39	33	28	47
Not sure	5	6	6	16
Other	2	3	1	4
	100%	100%	100%	100%

It will be seen that only those of voting age who are supporters of no political party at the moment, show the largest number in the "candidate" column.

Women, by the way, show only a slight tendency to favor the local candidate over the party platform.

World Copyright Reserved

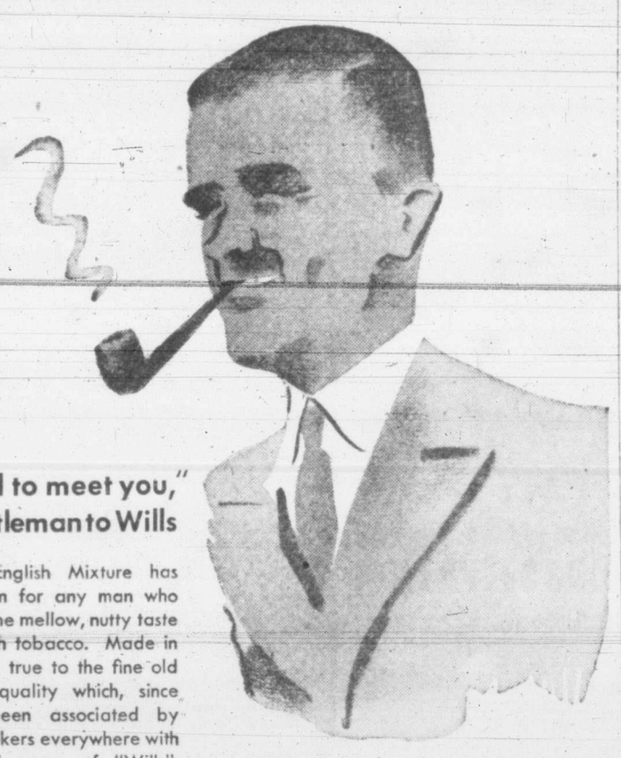

"Charmed to meet you," says Gentleman to Wills

Yes, Wills' English Mixture has genuine charm for any man who appreciates the mellow, nutty taste of a top-notch tobacco. Made in Canada, it is true to the fine old tradition of quality which, since 1787, has been associated by cultivated smokers everywhere with the honoured name of "Wills".

W.D.&H.O.
WILLS' English Mixture

Surplus of Food Surprises Shoppers As Robot Blitz Depopulates London

By ROSETTE HARGROVE
Victoria Times Correspondent

LONDON — It took the flying bombs, plus the evacuation of thousands of children to safer zones, to create something of a food glut in London. This has not happened since the rationing system was introduced. But today shopkeepers are again saying: "Yes, madam, we have it. How much would you like?" And assistants are all smiles.

Prices are dropping and "queues at food counters have disappeared; shopping is almost a pleasure. Incidentally, the only "queue" seen last week was at one of London's largest stores—and that was for full-fashioned silk stockings which the government had decided to release before they perished.

MANY NOT COOKING

Many women are not bothering to cook because the children are evacuated again and their husbands are in the armed forces. Also, many people are existing on "shelter meals," and this accounts for food piling up in shops. Well-laden candy counters are another indication that London's children have gone.

The food department at one of the largest grocery stores where I shopped yesterday was stacked high. I found I could buy as many off-the-ration things as I wanted—there were baskets of strawberries, cherries, gooseberries and red currants for the asking, instead of these being doled out in pounds or half-pounds. At the luxury counter there were melons at $10 each, peaches from 30 cents to $2, grapes from $6 to $8 a pound, and mushrooms at $2.50. There was no rush for these, however, for the very good reason that the people who could afford them have long since gone to a safe place.

For the first time in months the ubiquitous cod was supplemented by plentiful supplies of plaice, turbot, sole and prawns. There were also guinea-fowl and turkey eggs (unrationed) at 20 and 60 cents, respectively.

MORE ROOM NOW

Eating in London restaurants, as a consequence, has seen the return of many of the amenities of the old days. You no longer have to reserve a table a day ahead at any of the luxury places — as a matter of fact you can just walk in any place and get a table right away. There has been more variety of food, also, and no matter how late you are, you no longer find all the main dishes off the menu and nothing left but sausages or scrambled (powdered) eggs. Waiters are full of attentions for their clients and the "you can take it or leave it" attitude has disappeared.

These conditions, however, apply only to those areas where mass evacuation has taken place. Elsewhere food supplies are normal. Suburban housewives find that shopping has lost much of its wearisome character, although dodging buzz-bombs could hardly be classified under the heading of pleasant pastimes.

Posters, Poetry Buoy Britons' Morale

An aircraft worker, Mary Muggs, was terrified of doodle-bugs. The sirens wailed and helter-skelter, off she galloped to the shelter. Her factory-mates would never stop, but ducked—and waited for the "drop."

A Spitfire pilot, Billy Brown, wrote home: "Don't let 'em get you down.

Just send us fighters by the dozen. We'll show the so-and-so's what's buzzin'."

Now Mary's pulled herself together, speeding production hell-for-leather.

Victorian Commands 2nd Corps In France; Drew Up Attack Plan

By ROSS MUNRO

WITH THE 2ND CANADIAN CORPS IN FRANCE (CP)—Lt.-Gen. G. G. Simmonds of Kingston, Ont., and Victoria, B.C., who led the 1st Canadian Division in a brilliant campaign through Sicily and on into Italy is commanding the 2nd Canadian Corps in Normandy in the 1st Canadian Army, it was announced in the field Friday.

It was this 41-year-old general who drew up the audacious, novel plan which involved entirely new tactics and the application of new equipment which broke through the German defence lines screening the highway to Falaise. Troops fighting under his corps command carried out the smashing assault.

Gen. Simmonds has been a mystery man since January when he was promoted to lieutenant-general and given command of a corps. It was generally known he had returned to England to join the invasion forces.

In England he directed the invasion training of his corps and prepared them for the follow-up assignment which was theirs once the Normandy beachhead was made secure by assault formations.

Gen. Simmonds, from Kingston, Ont., came to France later in June with his tactical headquarters and July 11 his corps became operational and the Canadian formations in Normandy came under his corps, which was then part of the British 2nd Army.

Although the Canadian Corps had a share in directing Canadian troops who participated in the British-Canadian attack which captured Vaucelles and drove a corridor south and southwest of the city, the first all-Canadian corps attack was launched July 25.

The Canadian Corps came under the command of the 1st Canadian Army July 31 and in early August Gen. Montgomery instructed Lt.-Gen. Crerar, Canadian army commander, to break out of the bulge south of Caen. It was Gen. Simmonds' corps which could do the job best and Gen. Crerar told Gen. Simmonds to draw up a detailed plan.

Gen. Simmonds went to work and it was his plan which blew a corridor through the German defence lines, permitting the Canadian army armored columns to exploit an original break-through by infantry and tanks.

The feat is being acclaimed here as a brilliant tactical manoeuvre.

He conceived the scheme of operating tank columns at night by special direction-keeping methods, including the firing of Bofors tracer shells down the line of advance.

COMMANDS CORPS

Lt.-Gen. G. G. Simonds, former Victoria boy, whose wife and two children live here, is now serving in France in command of a corps under Lt.-Gen. H. D. G. Crerar, commander of the 1st Canadian Army.

President Visits Aleutian Islands, Lauds Garrison

By NORMAN BELL

ALEUTIAN ISLAND BASE, Alaska (Delayed, A.P.)—President Roosevelt paid this Aleutian base a surprise visit today (Aug. 5) and, in turn, was surprised by what he saw. He said he was thrilled and gratified.

It was the President's first trip to the Aleutians, made on his first Pacific traveling of the war. He came by warship, by way of Honolulu. The President praised members of the armed forces participating in the Aleutian campaign and construction program. He said they had driven out the enemy and had built new military, naval and air bases on once remote, barren islands in an incredibly short time.

Accompanied by Vice-Admiral Frank Jack Fletcher, commander of the North Pacific, the President made a tour of the island's installations.

WOULD SPREAD INFORMATION

He expressed a wish the people back home could see what had been done.

The Japanese, he said, would never again be able to threaten North America with an Alaskan invasion.

Mr. Roosevelt's impromptu remarks were made at an informal lunch at a men's mess, where he made a noon stop during the inspection tour.

He said he considered some parts of the United States overpopulated and predicted many soldiers and sailors would seek new homes in Alaska after the war. The territory's great size and known resources, he added, invited settlers.

Kept Fire of Ancestors Burning 60 Years; Dies

SALUDA, N.C. (AP)—The man who kept alive for 60 years a fire started by his ancestors 150 years ago in an open fireplace is dead at the age of 84.

William Morris died Thursday in a hospital here. A bachelor, he was the last direct descendant of Robert Morris of Philadelphia, who migrated to the Blue Ridge Mountains in 1780 and started the blaze that has burned continuously since. Before going to the hospital, Morris left the fire in the care of Hampton Owens, a nephew.

INNER CLEANLINESS can be AN AID TO Beauty

VITALITY, a clear complexion, bright eyes and a buoyant step are the basis of beauty so much admired by all men. And inner cleanliness can be a real help toward this outward sparkle and beauty. Let Eno's 'Fruit Salt' help you attain that wholesome inner cleanliness—a system free of food wastes and excess gastric acids.

A dash of pleasant-tasting Eno in a glass of water before breakfast helps overcome constipation and headaches, helps correct acidity and indigestion.

Sparkling and refreshing, Eno is pleasant to take—free of harsh, bitter salts—no sugar or artificial flavouring of any kind. Take Eno's 'Fruit Salt'. You'll like its pleasant taste. Buy a large, economical bottle from any druggist today.

ENO'S 'FRUIT SALT'
SPARKLING AND REFRESHING BEFORE BREAKFAST

SAANICH FAIR
September 4, LABOR DAY
At SAANICHTON
FARM, GARDEN and HOME ACTIVITIES
SEND FOR PRIZE LIST AND BE AN EXHIBITOR
SECRETARY, Saanichton.

$4,000,000 Fire At Hoboken Pier

NEW YORK (AP) — A fire which almost destroyed pier No. 4 in the Hudson River at Hoboken, N.J., was brought under control at 12.30 a.m. today after a four-hour battle.

Unofficial reports say the blaze caused $4,000,000 damage, including destruction of goods stored on the pier and three lighters and a derrick moored alongside which burned to the waterline.

Five men who suffered burns or had been overcome by smoke were taken to a hospital at Hoboken, and some 12 others were treated at the scene.

Nine hundred coastguardsmen and hundreds of regular and civilian defence auxiliary police were called to aid in keeping thousands of spectators a safe distance from the blazing pier.

Police Chief Edward L. McFeeley of Hoboken said he was informed the fire started on the pier when drums containing nitro-cellulose exploded, but other reports said the drums contained a chemical used in paint, while the Union City Hudson Dispatch said it heard the exploding material was high octane gasoline.

McFeeley said the fire was preceded by a series of muffled explosions and that the ensuing blaze spread in the wooden understructure of the pier.

Two ships, a U.S. Liberty ship and a foreign cargo vessel, tied up at the pier were towed to safety before the flames reached them, the police chief reported.

Royal Party Visits R.C.A.F. Bomber Unit

WITH THE CANADIAN BOMBER GROUP IN ENGLAND (CP)—The King and Queen and Princess Elizabeth toured airstations of the Canadian bomber group Friday, marking the first full day Their Majesties have spent with the R.C.A.F., and the Princess' first official visit to Canadian personnel.

The group is one of the largest in the bomber command and Their Majesties visited four stations where heavy bombers are based. At each the King held investitures, decorating more than 150 Canadian airmen.

The King and Queen and Princess Elizabeth walked down the ranks of airmen and airwomen, stopping occasionally to chat with individuals.

Clipper Service Planned to Alaska

SEATTLE (AP) — Pan-American World Airways' Alaska sector office announced Friday it had filed for a Civil Aeronautics Board certificate permitting Clipper plane service between here and Anchorage, Alaska, as the first major step in its postwar development of Alaska service. The service would bring Anchorage within 10 hours of Seattle.

May Find B.C. Soldiers For Prairie Harvest

NANAIMO (CP) — General G. R. Pearkes, V.C., G.O.C.-in-Chief, Pacific Command, said Friday night military officials will co-operate as far as service requirements permit in meeting any request from the Saskatchewan government for more army help in harvesting that province's big crop.

It was announced in Regina Friday that Hon. J. Sturdy, Saskatchewan Reconstruction Minister, plans conferring in Vancouver with Gen. Pearkes on the possibility of obtaining harvest leave for more army personnel in British Columbia.

In Ottawa Friday Arthur MacNamara, director of National Selective Service, made public a letter in which he appealed to employers in the prairie provinces to make as many of their employees as possible available for temporary harvesting work.

"The prairies have one of the largest grain crops this year they have ever had," Mr. McNamara wrote. "If this crop is to be harvested some temporary help from industry is absolutely essential."

AUGUST FUR SALE! NOW ON!
Malleks

A FAIR WARNING
Yes, it's only fair to tell you that the way to cope with a fuel shortage is to have ROCK WOOL INSULATION. Tests prove that insulated homes save 30% fuel.
FREE ESTIMATES G 2311
SHAWNIGAN LUMBER YARDS LTD
2000 GOVT. ST. VICTORIA

LOANS WITHOUT ENDORSERS
Need $50, $100 or up to $500? Get a Household Finance loan quickly and simply. Just tell us about your problem and choose a convenient payment plan. Payments shown include principal and charges at our monthly rate of 2% on a loan balance of $300 or less and 1½% on that part of a balance in excess of $300.

Cash Loan You Get	Choose a monthly payment plan: 4 paymts	6 paymts	10 paymts	12 paymts	15 paymts
$25	$ 6.57	$ 4.46	$ 2.78	$ 2.36	
50	13.13	8.93	5.57	4.73	
75	19.70	13.39	8.35	7.09	
100	26.26	17.85	11.13	9.46	$ 7.78
125	32.83	22.32	13.92	11.82	9.73
150	39.39	26.78	16.70	14.18	11.67
200	52.52	35.71	22.27	18.91	15.57
300	78.79	53.55	33.40	28.37	23.35
500	130.60	88.64	55.10	46.73	38.36

HOUSEHOLD FINANCE Corporation of Canada
Established in Canada 1928
Second Floor, Central Building
620 View St., at Broad
G arden 4189 VICTORIA, B.C.
T. G. Ferris, Manager

BUILD B.C. PAYROLLS

YOU SHOULD SEE THIS CAMP

A mining man who plans a trip into the far north, later this month, is getting his supplies together. "Everything but the milk," he says. "The boys at camp want Pacific Milk and I'll wait till I get to the 'Arm,' where it's untestricted."

Pacific Milk
Irradiated and Vacuum Packed

Vancouver May Get Another Hospital

VANCOUVER (CP)—A new hospital for returned soldiers may be built on land south of Little Mountain in Vancouver, the Vancouver Province said in a newspage story.

The newspaper said the Department of Pensions and National Health is considering purchase from the Canadian Pacific Railway of more than 100 acres in that district.

Privateer to Drill On Chickimin Mt.

VANCOUVER (CP)—D. S. Tait, president of Privateer Mine, announced Friday that diamond drilling would be started shortly on Chickimin Mountain near Whitesail Lake. Chickimin veins contain gold, silver, lead and zinc. The property is in the Tweedsmuir Park district.

Further examination is being made of Lindquist Lake properties, adjoining Pioneer options, which contain bodies of scheelite as well as gold, Mr. Tait said.

Exclusive Table Lamps
We are now displaying a large and varied new stock of Table Lamps priced from
5.00 to 25.00
STYLES ARE EXCLUSIVE TO STANDARD AND THE VALUES ARE EXCEPTIONAL

STANDARD FURNITURE CO.
737 YATES

Victoria Daily Times

4 SATURDAY, AUGUST 12, 1944

Established 1884
Published Every Afternoon Except Sunday by
Times Printing and Publishing Company Limited
Victoria, B.C.
Member of the Canadian Press Ltd.
The Canadian Press is exclusively entitled to the use for republication of all news dispatches credited to it or to the Associated Press in this paper and also the local news published therein.

Member of Audit Bureau of Circulation
SUBSCRIPTION RATES: City Delivery, $1 per month. By mail (exclusive of city)—Canada, Great Britain and United States, $9 per annum; elsewhere, $1.50 per month. One year in advance, $8; six months in advance, $4; three months in advance, $2; less than three months, 75c per month.

ANNIHILATION TECHNIQUE

ON THE EXPANDING WESTERN front and to a greater extent on the long Russo-German battle-line the chief Allied objective is the destruction of the maximum amount of Nazi soldiery and equipment.

General Montgomery's main preoccupation at the moment seems to be to neutralize the enemy's Seventh Army—variously estimated to contain from 20 to 30 divisions—and facilitate both the capture of Paris and eventually the isolation of the robot plane nests. This may still be a tall order; but the operations inexorably unfolding, with their mystifying effect on the enemy, will certainly be pressed as the commanding generals draw on the vast store of men and armor now available.

That a bitter and bloody fight lies ahead can be taken for granted—a circumstance which should have a sobering effect on those who are expecting a sudden collapse of German morale. Against the Allied armies in France are the pick of what is left of the Fuehrer's elite troops; and for the most part they seem to be led by the ultra-fanatical elements of the politico-military branch of the Wehrmacht, a combination of unknown potentialities. For the time being, then, we should be satisfied with General Montgomery's word that "the great bulk" of these forces "are in a bad way."

On the other side of Europe, of course, Marshal Stalin's men are concentrating new attention on the 300,000 Nazi troops in the Baltic states. Hitler assisted the development of this strategy when he failed to order his legions to slip the Russian noose while there was yet time. They must now choose between annihilation and surrender. It is immaterial to the Red Army which course they take. All along this vast eastern front, however, the forces of the Soviet Union have launched fresh offensives which are uncannily complementary to the increased tempo of the campaign in France. And the entry of British troops into the historic city of Florence sounds another satisfactory note from Italy.

If some of the great enemy-dominated centres elude capture for a little while longer, therefore, important progress is inherent in the rising casualty lists of the Wehrmacht on all fronts.

SAID MR. KING TO HITLER

MR. MACKENZIE KING TREATED THE House of Commons yesterday to an interesting bit of hitherto unrevealed prewar history. He told the assembled members that he went to Germany in 1937 for the express purpose of making it clear to the German people and to the German Fuehrer that Canada would not be neutral in an aggressive war. Here was the Prime Minister's categorical reply to those people who had argued on many occasions that if Hitler had known that Canada would fight, there would have been no war—a fantastic argument, of course, in the light of public knowledge and the repeated warnings of men like Mr. Churchill. And it is useful to know that Mr. Eden thanked the Prime Minister for what he had done in Berlin.

For a long time Mr. Mackenzie King refused to be drawn by taunts from his critics on the subject of his visit to Germany and his conversation with Adolf Hitler in 1937. Well do we recall how one of his bitterest opponents, just a little more than three years ago, linked the Prime Minister of Canada with former Colonel Charles Augustus Lindbergh and described them as two men "wholly unable to estimate the character of the Fuehrer." Nobody ever understood just what lay behind the implication, and we doubt if the traducer himself knew, but he was away off when he said Mr. King was "deceived by Herr Hitler," and added:

"Since the war started the Prime Minister has not thought it worth while to tell Canadians what was the nature of his conversation with the Fuehrer, though in the light of what has happened since it could not fail to prove of interest."

But the really comic touch was reflected in the suggestion that had Mr. Mackenzie King had the vision of Mr. Churchill, "Canada would have been prepared for war in September, 1939." What many Tory critics of the Canadian Prime Minister conveniently ignored in their unblushing admiration for Mr. Neville Chamberlain, of course, was that Mr. Churchill spent three years—1936 to 1939—giving the head of the British government advice to which he consistently turned a deaf ear, even after the Munich sell-out. Now Canada knows what the Canadian Prime Minister did in Berlin.

ALL CLEAR NOW

THIRTY YEARS AGO LAST WEEK THE German army entered Belgium and began the war which continues today. The restless, troubled years between 1918 and 1939 were not peace, but a deceptive lull in which some prepared to renew the fight while others looked on in an almost fatal lethargy. Thirty years ago there began what many people in some parts of the world thought was another of Europe's wars in which a convenient "incident" served as excuse for trying to settle some more of Europe's interminable diplomatic squabbles. But a power-hungry Germany bent on world conquest knew it was to be a people's war, a bloody, devastating, total war fought with new and deadly instruments of science and ideas.

The first conflict taught that part of America which lies south of the 49th parallel that science had shrunk the world until no country could be sure that it might live undisturbed in peace and freedom while a force that opposed peace and freedom sought to impose its will elsewhere on the globe. Our neighbors learned the lesson slowly. Some thought, at the armistice, that war had gone forever. Others believed that if war returned to Europe, it need not concern nations far removed from that scene. That clash of American opinion helped to prevent the United States from joining the League of Nations. They can now see that the League, in principle, stopped just short of the strong measures needed to put down incipient war, and, in practice, stopped considerably shorter. There was a good deal of cynicism as well as idealism in the League. There were too many statesmen who wanted to play power politics the same old way. There were too many behind-the-hand agreements and understandings. Old habits and prejudices were too strong when the showdowns came in Manchuria, Ethiopia, Spain and Germany.

The second outbreak has taught no new lessons. The world knew in the 21 years of armistice that the resumption of war would be even more bloody and devastating. The world knew what countries would have to be put down, and why. The United States knew, even as she tried to persuade herself otherwise, that the world had shrunk still smaller and that escape was impossible. The modern Thirty Years' War is drawing to a close. This time the prospects for peace are more promising. Today, at least, everybody knows that if the job is not done right this time, more war will come, and bring with it not only the end of progress, but the end of civilization as we know it. That is the sober, literal, frightful truth.

VISION PAYS DIVIDENDS

TO THOSE WHO ARE FEARFUL OF PUBlic expenditures on rehabilitation and reconstruction projects we commend the perusal of a couple of paragraphs of a magnificently-written monograph of United States Senator Harry F. Byrd, Democrat from Virginia, regarded as the most penetrating financial critic of the administration at Washington. It appears in the current issue of Life magazine, which commissioned Mr. Gerald W. Johnson, noted author and chief editorial writer of the Baltimore Sun, to do the job. We quote:

"He (Byrd) first came into state prominence in the early 1920s when Virginia, tempted by the example of North Carolina, threatened to plunge into a great program of public improvements, notably a system of roads financed by bond issues. Byrd, as a member of the Legislature, led the fight against any such expenditure. There is no doubt of his sincerity. Debt had robbed him of his youth and his education. He was against it, no matter for what purpose incurred. It is generally admitted in Virginia today that the defeat of the bond program is attributable to Byrd more than to any other individual.

"Many Virginians praise him to the skies for saving the state, but that is debatable. In 1920 Virginia and North Carolina were approximately equal in wealth and population. North Carolina plunged into debt, built a vast road system quickly, put between 20 and 30 millions into the state university system and more into public schools. For a time the state reeled under the load of debt, especially in the early years of the depression; but eventually it pulled out and today has a treasury surplus growing unmanageably large. In the meantime it acquired a widely dispersed industry—possible only by reason of excellent transportation facilities—and in 1940 had a million more people than Virginia."

Dozens of homilies, of course, could be cited to support the general argument that the community, the province, or the nation which does not invest wisely in its future is scarcely likely to be able to minister efficiently to the needs of its people. The merchant, for example, who does not keep his stock up to date and tell his customers what he has to sell will never have to worry about a surplus—unmanageable or manageable.

LOCKED TO THE PADLOCK?

NONE WOULD EXPECT A POLITICAL official to be other than optimistic about his party's fortunes. But when Mr. Peter D. McArthur, national president of the Progressive Conservative Association of Canada, gives voice to his satisfaction with the result of the provincial elections in Quebec he must not be surpised if many intelligent members of the party over which he presides become inquisitive. In his interview here, for example, Mr. McArthur said:

"Union Nationale Party was elected with a majority vote and the extreme element of the Bloc was almost obliterated. It goes to reinstate Quebec in the eyes of the Dominion."

Does this mean that the president of the Progressive Conservative Association of Canada approves Premier-elect Duplessis' intention to re-impose the pernicious padlock law on the Ancient Province? Is Mr. McArthur really pleased that Quebec has reinstated an ultra-nationalist or isolationist government for the Liberal administration which rendered excellent service under the leadership of Premier Godbout? Is the visiting political official overjoyed by the fact that a majority of the people of Quebec have voted out of office—true, by a narrow margin—a government which had supported to its utmost ability under all the circumstances the nation's war effort—pleased that it has been replaced by a regime pledged to a program of which at least a part is utterly repugnant to all clear-thinking and fair-minded Canadians?

These and other questions no doubt are worrying those members of the Progressive Conservative Party who are trying by every artifice they can command to revive a philosophy which shows no signs of reacting to the most strenuous exertions of the political pulmotor. If, on the other hand, federal Conservatives are so perplexed that they must perforce tie themselves to the ultra-Nationalists in Quebec—as in 1911—well and good. But let them so proclaim themselves.

Mr. King In His Study

IV.

By I. Norman Smith of the Ottawa Journal

THREE 'MOSTS'

I ASKED MR. KING if he would tell me, on looking back a quarter of a century, what thing about Canada's progress had most surprised him, most pleased him, most disappointed him.

Without any hesitation he replied that the most surprising thing was the magnitude of Canada's service in this war.

"I knew we would do our share," he said, "but we have done so much more. Not only our service men and women, but the people on the land have responded so thrillingly, the women have gone to the factories and the ordinary working civilians have so willingly responded to the taxes and loans and hardships. Canada has even helped other countries, through Mutual Aid, and has responded to every request in a manner that could hardly have been surpassed by any other country. Think of our young airmen and sailors. Why! They're all over the world! We talk of the ancient Greeks and their superb training and physiques. But what will match the sight of our prairie boys sailing the seven seas, our airmen flying over every land. Yes, I am surprised and thrilled by our war effort."

The question of what pleased him most seemed harder to answer; and admittedly it was a strange sort of question. But in a moment or two Mr. King did say that he was mightily pleased to see, over the years, the steady improvement in the unity of this country.

"People talk of disunity," he said, "but the troubles are mostly on the surface. These five years of war have revealed a greater expression of Canadian unity than has ever before been shown, and under great stress. It has been tremendously pleasing."

PARLIAMENT'S PRESTIGE HIGH

THE GREATEST disappointment to him was to see a continuation and perhaps an increase of detraction and perversion of truth in public life. He was speaking of individuals rather than of groups.

"It seems to me," he said, "the two cardinal sins in public affairs are detraction and perversion of the truth. The man in public life, the journalist or the citizen who attempts to get ahead by belittling the other fellow, by destroying the other fellow's reputation, by smearing and slandering another's character, is doing a very great disservice to us all. And the man who perverts the truth to his own use, who misquotes statements and misrepresents policies and views—he too is harmful to the state. These men spread hatred and mistrust, they stir up class and national strife. The war in Europe is of their making and in a lesser field we have them right here. Belittlement and dishonesty are cardinal sins."

In saying this the Prime Minister became quite worked up. "It pains me," he said of the deliberate falsifiers. And you could see that it did pain him. He feels that such tactics will lower the whole standard of public life and public debate and work almost irreparable harm on the functioning of our democratic system because it will scare away any man who has something to contribute to the public service but who has no desire to descend into the arena of intrigue and falsehood.

But the Prime Minister does not believe that the prestige of Parliament is lower now than it was 25 years ago. As a man who was in Parliament 36 years ago he replied with great assurance that "the standard of the average Member of Parliament is higher today than ever in its history. In integrity, ability, general soundness—we are away ahead. I know—people will loosely talk to the contrary. But distant pastures always look greener, whether they be distant into the past or into the future. Parliament's standing is high, as a group of individuals and as an instrument of system. Who would replace it with anything else?"

PLACE FOR THINKING THROUGH

A SECRETARY announced that two gentlemen were waiting downstairs. I moved to go at once but the Prime Minister bade me stay a moment or so to finish my drink.

Here was an example, he said, of the way he meets people. Downstairs was the Czechoslovakian minister waiting to present the Czechoslovakian finance minister. Sometimes such official calls were brief and as ships passing in the night. Sometimes the introductions led to close friendships that brought new and engaging thoughts and vistas into his life.

However, I was uneasy at keeping such company waiting and rose in a moment, remarking again about his library.

"Yes, I like working here," he said. "It keeps me free from interruption and I can think through what I'm working on. Even if I lock myself into the East Block office there is always in the back of one's mind the people who have been barred. I do most of my work here.

"Funny thing: Sir Joseph Pope told me once that Sir John A. Macdonald was rarely if ever seen in his East Block office. He worked in his Commons office or at Earnscliffe."

QUESTIONS—ACROSS-THE-SEA

From St. Louis Post-Dispatch

Most Americans are sincere, if not too studious, about wanting to understand their British cousins. It is helpful to like their chisled faces in the news reels, to admire their generals in action, to second, heartily, their fun-poking ways with "Col. Blimp" and to chortle at the arid humor of their "Old Bill" and his World War II prototypes.

It's when the facts don't square, or even form a circle, that American literalness collides with confusion. As, for instance, how could the London Times be called "The Thunderer" and still report the starting of the invasion on page 4?

Today's WAR NEWS Analysis

By DEWITT MACKENZIE
Associated Press War Analyst

Whatever may be the Allies' intentions towards Paris, it seems clear from the fresh crisis in the battle of France that their major objectives of the moment are:

1. To destroy the German 7th Army on the Normandy front and then

2. To outflank the strong enemy forces along the English Channel to the north.

When the French capital falls it certainly will represent a great victory, both moral and military. But it's importance is outranked by these other operations.

IMPORTANT COAST

As this column pointed out several days ago, the Germans are clinging to the Channel coast tenaciously for two reasons: First, their withdrawal would permit the Allies to pour into France from England over the narrowest part of the Channel, and second, the vital launching-grounds of their robot bombs are in that area and it's only from there they can reach London.

Naturally the primary interest of the Allied forces is to annihilate the enemy. That comes before the mere capture of territory or cities. However, the Allies have a special interest in clearing out those robot bomb nests because, while these inventions of the devil can't win the war, they're subjecting the British people a cruel burden they shouldn't have to bear.

Speed is imperative, not only to trap the enemy while he's in trouble, but to spare Britain the plague of that flying death. And speed is what the Allies are showing in every department since they acquired enough space to get their big war machine into top gear. Significant of this greatly increased tempo is Gen. Eisenhower's shift of his headquarters from Britain to Normandy so he can be in closer touch with operations.

SWING TO NORTH

Yesterday, the Allied effort to envelop the 7th Army took an exciting turn. Canadian, British and Polish troops intensified their attack on the German right wing anchor in the Caen zone. Simultaneously an armored U.S. force, which had been speeding towards Paris, turned suddenly northwards and swung an arc about the German left wing that had been torn from its anchor at Avranches and had been flying wild while the Nazis tried to swing it back north towards the Seine River, where they hoped to re-establish their front.

The result of this daring Allied operation has been to jeopardize a great force of Nazis south of the Seine, but it's too soon to assay the results. The position is best described in the pungent language of Gen. Montgomery, commander of the Allied ground forces in France: "The great bulk of the German forces in northwest Europe are in a bad way."

THIS WAR—4 YEARS AGO

August 12, 1940—Sixty-two German planes destroyed in attack on southern England between Dover and Portsmouth. Leslie Hore-Belisha, former secretary of war, appealed to Britons for creation of 100 army divisions.

August 13, 1940—British Commons told that 9,120 interned enemy aliens had been sent to concentration camps in Canada and Australia. Air liner crash in Australia killed Lt.-Gen. Cyril B. B. White, chief of army staff, three cabinet ministers and six others

POSTMAN KNOCKS BUT ONCE

From Britain Magazine

A 100-year-old rule in Britain that the postman must knock twice—a double "rat-tat"—is being broken for the sake of night workers.

In houses where people are sleeping during the day, the postman often obliges by making silent deliveries.

The postman knows he is breaking the rule, and the post office knows it too. It is part of the unofficial wartime service of the postman, unofficially recognized at headquarters.

Another rule broken during wartime is the one forbidding the postman to deliver a letter anywhere except to the address on the envelope.

Recently a Manchester postman had a letter addressed to an engine driver whose R.A.F. pilot son had been reported killed over Berlin. The letter showed the son was alive; it was written from a prison camp by the boy himself.

Hurrying to the house with it, the postman found the engine driver had gone to work. He telegraphed his depot, got the times when he was due at certain stations, and telephoned him the news. Later he delivered the letter to him in his engine cab as it drew into a Manchester station.

SKIN TROUBLE?
MISS DORIS WELLS SAYS:
"I suffered from skin blemishes . . . and having heard of Zam-Buk's great value for skin complaints, I applied it daily. In a short time these blemishes disappeared leaving my skin perfectly clear."
There is no need to endure the distress caused by disfiguring skin troubles when a few applications of quick-acting Zam-Buk will clear up these painful and embarrassing blemishes. Don't be a martyr to skin troubles when Zam-Buk's soothing herbal oils will do for you what they have done for countless others . . . Get Zam-Buk from your druggist today.
ZAM-BUK OINTMENT

PEOPLE over 40 often slowed down by CONSTIPATION
Your system is like an engine. It must be kept clean, smooth-running or it backfires—makes you feel and look half-sick. A pleasant way to cleanse a system clogged with poisonous food waste and stimulate daily flow of liver bile is with BILE BEANS.
Made from 10 pure vegetable extracts, Bile Beans act so gently, yet effectively, on liver bile, stomach, kidneys they are called "The Medicine That Wakes Up Nature".
For brighter, peppier days, let Bile Beans coax the system into healthy regularity, pleasantly, ever so gently. Try BILE BEANS tonight—they work while you sleep. 41
BILE BEANS
Over 7 Million Boxes Used Last Year

DIGGON-HIBBEN LTD
BOOKS on HEALTH and GOOD FOOD
COOK BOOKS
Better Homes and Gardens $3.00
Boston Cook Book $2.85
American Women's Cook Book $3.39
Women's Home Companion Cook Book $3.50
Canadian Cook Book $2.00
Joy of Cooking $3.25
HEALTH BOOKS
Cause and Cure of Colds $1.49
Mastery of Worry and Nervousness
Truth About Mental Healing
How Never to Be Tired $3.25
Home Care of Infant and Child (Tisdall) 98c
The Home Medical Book $3.00
DIGGONISM—Books are the only friends that can turn their backs on you without getting uninteresting.
DIGGON'S
1200 BLOCK - GOVT. ST.

During these strenuous times, the protection of the family's health is vital to the national war effort. Long tedious hours of nervous strain make us all susceptible to colds and infections. Scott's Emulsion is highly recommended as a valuable tonic and food supplement for every member of the family. This year-round tonic contains natural Vitamins A and D and other vital build-up elements everyone needs—to fortify the system against colds and other infections, and improve health in general. Scott's Emulsion is 4 times easier to digest than plain cod liver oil. Palatable, economical too. Buy today—all druggists.
A TONIC FOR ALL AGES
SCOTT'S EMULSION

Again KIRK says:
BUY COAL NOW!
Kirk Coal Co. Ltd.
1238 BROAD ST. G 3241

STOCKER'S SECURITY STORAGE LTD
VICTORIA'S FINEST FURNITURE WAREHOUSE
MOVING · PACKING
PHONE G 3181

A NEW ERA IN WORKING CONDITIONS
ACE-TEX ACOUSTI-BOARD
Hard-surfaced walls and ceilings cause acoustical troubles because of their natural tendency to reflect sound waves. ACOUSTI-BOARD is scientifically designed. It filters the irritating sound waves and dissipates them in the interior fibrous structure, thus assuring efficient noise reduction. LOOK FOR THE BOARD WITH THE HOLES IN IT—there you'll find restful working conditions.
See your ACE-TEX Dealer
THE ACE-TEX LINE
Acoustl Board, Lath Board, Fibre Board, Hardboards, Brick Siding, Asphalt Shingles, Fibreen, Waterproofing, Roll Roofing, Plasti-Seal, Building Papers, Creosote
CANADA ROOF PRODUCTS LTD.

FOR BEST RESULTS UTILIZE TIMES WANT ADS

SPENCER'S FOODS
SELF-SERVE GROCERY SPECIALS
MONDAY, TUESDAY, WEDNESDAY AND THURSDAY
Chocolate Puddings, Spencer's, at 2 pkts. 11c
Mushroom Soup, Clark's, at 2 tins 17c
Pastry Flour, Wild Rose, 7-lb. bag 29c
Laundry Soap, Sunlight, at 3 cakes 14c
Bathroom Tissue, Westminster, at 3 rolls 13c
Kraft Dinner, Regular pkt. 15c
COCOA, bulk, lb. 10c
DOG FOOD, Pard, pkt. 12c
CLEANSER, Spencer's 2 tins 9c
CHICKEN HADDIE, Sea-Lect, per tin 29c
FISH SPREADS, Gold Seal, 3 tins 23c
PEAS, Choice, size 4, 20-oz. tins, at 2 for 21c
TOILET SOAP, Odex, 2 cakes 11c
OXYDOL, large pkt. 21c
Medium pkts. 2 for 17c
SALAD OIL, Spencer's, 16-oz. btl. 35c
ORANGE MARMALADE, Holsum, 2-lb. tin 25c
BLACKBERRY JAM, 2-lb. tin 25c
GOLDEN SYRUP, Rogers', 2-lb. tin 19c
CREAM CRACKERS, Red Arrow, per pkt. 18c
PAROWAX, 1-lb. 2 for 25c
PECTIN POWDER, pkt. 10c
ROLLED OATS, per pkt. 17c
ALL-BRAN, large pkt. 18c
BEANS, Standard Quality, 20-oz. tins 2 for 21c
(We Reserve the Right to Limit Quantities)
No Phone, Charge or Mail Orders Taken for These Specials
SELF-SERVE GROCERY DEPARTMENT, LOWER MAIN FLOOR
DAVID SPENCER LIMITED PHONE E-4141

With Thorsen In Italy

By 'CAP' ROY THORSEN
Victoria Times Sports Writer
(In Peacetime)

(Things Remembered)

WITH THE CANADIAN SEAFORTHS IN ITALY — The chuckle we got one day when Pte. George Irving of Kamloops confided in us that he wasn't so worried about those mortar bombs and shells which had someone's number on them (because they had a definite destination) — "but I'm sure not fond of those 'to whom it may concern' variety," he declared, adding that that type did not care who they picked on. He's the chap who almost wept when the boys wouldn't let him clean up on the Heinie who had planted the parcel in his upper left leg while town-clearing. Fighting mad he was.

THREE MEN

The faces of our platoon comrades who have fallen on this foreign strand are stamped indelibly on our minds, and when reviewing our front-line days we could not pass on without mentioning some of them. . . . Three in particular stand out in my mind, a Czeckoslovakian, a Swede and a Texan, three of the finest who donned Canadian khaki to fight "the hated" . . . .

Sgt. Joe Mottl was the Czeck., although Canadian-born, I believe. Here was a man who could handle five languages very well, and, I believe, a working knowledge of others. . . . Sgt. Joe was the immortal sergant type. He was absolutely fearless in the face of the enemy, a leader who inspired the best from the men he led, and he went down the way he wished to go down, if such was to be his lot — fighting; yes, right in the heart of a good tangle with the Boche, the snarl of "Swinehounds" on his lips expressing his contempt for his enemies. . . . Up there in the Crow's Nest Country they can be proud they knew Joe, for every inch of him was real man, a man we respected and loved in a kind of a way.

Pte. Gus Nordling was the Swede. Six foot three in his socks if he was an inch. You could not help liking this big good-natured Swede with his big grin, who had come out from his native land in the 20's and adopted Canada as his home. He'd mastered English well. . . . Gus was our chief platoon cook (strictly voluntary job). Under fire, or in rest, he kept our bellies as satisfied as he could under the varied circumstances. . . . Gus appreciated Canada—loved her—and was really proud to show the papers to us which proved him to be a naturalized Canadian. . . . And as a result of this love for his adopted country the Canadian Army could boast no better fighter in the front-line than him. Gus was a holy terror with his Bren gun, and in Sicily and Italy there are a lot of Jerrys under dirt as a result of his marksmanship and guts. . . . Canada can be proud of adopted sons of his quality and would benefit with a lot more immigrants of his calibre. . . .

Gus always said he never went hungry in Canada, and being one of those ready to adapt himself to any kind of work never lacked a job of some kind. . . Pte. Nordling is known in Victoria and Vancouver and B.C. logging camps.

The Texan was Cpl. Ernie Gunter. Here was an American of the best sort, and he had that famous drawl in his speech which left no doubt there was more than a 'touch' of Texas in his veins. . . . He was a man who could tell stories, endlessly, and good, his drawl adding flavor to his narrations. Many's the evening we spent "in rest" listening and laughing at his tales. . . . But Cpl. Gunter was more than a humorist. He was good fighting stock, too, a good section leader. He went out of this world doing an act that was typical of his generous nature — trying to get a wounded buddy to safer zones. . . . There's not a man in the platoon who will ever forget the popular Ernie with the splendid physique and the Texas in his blood.

U.B.C.M. Resolutions

Copies of the Union of B.C. Municipalities' resolutions, to be discussed at the Nelson convention, Sept. 12 and 13, were received by the city today.

They include one from Victoria; a technical proposal to amend the Land Registry Act clauses covering easements for sewers, water mains and other services. A total of 91 resolutions are included in the folder. They will be studied by the resolutions committee Sept. 11, prior to opening of the convention.

$150 Roof Fire

A roof fire at a small dairy and adjoining garage and pump-house, owned by H. Mollard, Stelly's Crossroad, Friday, did an estimated $150 damage, Saanich firemen reported.

A permit for a $4,000 four-room home at 3135 Fifth Street, has been issued to Chester E. Price, and another for $700 reconstruction work at 329 Kingston Street to K. L. MacKenzie.

Victoria Nature Walks

By ROBERT CONNELL

FROM EAGLE TO SPONGE

Since last week I have had another opportunity of visiting the Sooke-Otter Point district though for only a few hours this time.

Crossing the well-known fields has nothing of sameness about it. While the general features of the scene change almost imperceptibly as the weeks pass there is enough life of bird and beast to furnish fresh surprises. Little things mean much in country life. The track of deer, perhaps of a doe and fawn, in the dusty path or on the sandy river bottom, and still more the almost human footprints of a bear, divide the real country from suburbia by a touch of the primitive wild. Never very far away are cougar and coon, to say nothing of such smaller fry as mink and weasel. One day, not long ago, a bear and her two cubs were met on yonder side road. Birds, of course, have the right of way everywhere and are seen everywhere in their season and in more or less interesting situations.

So I was not so much surprised as interested when the other day a bald-headed eagle came up the valley from the direction of Sherringham Point. The bird was flying about the level of young alders and firs springing up along the margin of the fields. It was a young bird for the white feathers of head and neck were wanting. In this dark, immature plumage the bald-headed is often mistaken for a golden eagle, a bird rare on Vancouver Island even in early days. While watching the slow beat of the powerful wings, a sudden clatter broke the silence as a flock of Brewer blackbirds, who had also spied the intruder, flew across to intercept him. Bald-head, however, kept on his way till he reached the lofty summit of a dead cedar where he perched, while the blackbirds withdrew to their haunt among the willows by the lake shore.

If the slow measured beat of the eagle's wings, so admirable in their stately grace, contrasted strikingly with the jerky flight of the blackbirds, it was no less so with the sweeping, gliding flight of the barn swallows that I saw a little later as they flew in their weaving patterns across a field of oats. The reddish brown beneath, the peculiar metallic blue or steel blue of the upper parts, especially the gracefully forked tail with its tapering points, all add to a fascinating spectacle of which one scarcely tires.

Last week I had intended adding a few lines about one of the small lakes I spoke of, this time from the surface rather than from the shore. One of our neighbors very kindly rowed me from end to end and back again. Outward bound the water was without the smallest suggestion of a ripple and the native yellow pond-lilies and the introduced white, pink and cream water-lilies lay like flowers painted on a sheet of glass in their stillness. But on the way back a light breeze rippled the surface and set floating leaves of both water plants in movements like those of anchored boats in the wash of a passing steamer. Then we entered a quiet, shady reach, half lake, half creek, where wild crab-apple, ninebark, spirea, willows, alders, and even cascara, make a dense wall of varied small green.

On the way back we saw through the clear water a small dead fir lying on the bottom with its top just below the surface. What attracted our attention to it was its vivid green color and the manner in which the color spread to slender finger-like extensions. Both color and form showed it to be a magnificent display of our common freshwater sponge. Although its fixed habit of growth and its bright green color suggest a plant, it is truly an animal of simple structure with a skeleton of minute, curved spines and owing its color to the presence of plant cells equally lowly in character and akin to the red ones that are responsible for the phenomenon of red snow in the high mountains.

Fish Expert Coming To Film Tyee Fishing

Van Campen Heilner, author and ichthyologist, who recently published a booklet on salt-water fishing and whose itinerary was arranged by Victoria and Island Publicity Bureau, has advised G. I. Warren, managing secretary of the bureau that he is returning to the island next week.

In his letter to Mr. Warren, he said he intended to include Tyee fishing at Campbell River in the four motion picture reels which he is making this year for Warner Bros., and the Canadian government.

Mr. Heilner will commence shooting the pictures at Campbell River Aug. 17. The publicity bureau is co-operating with him in his work.

Playgrounds Stage Novelty Races

A combined sports and vehicle day was held for children at Central and Beacon Hill Parks, novelty races including orange rolling, cracker eating, wagon, skating and bicycle races.

At Beacon Hill aggregate scores were kept with the following winners: Ken Talbot, Nancy Anders, Joyce Clark, Harry Talbot, Iola Gordon, Fred Merriman, Laurie Tuttle, Emerson Buhlin and Val Speed.

Winners at Central Park for individual races were: Verna and Beverly Pettigrew, Nita Bertucci, Lionel Smith, Stephen McFarlane, Frances and Bernice O'Brien, Carol Bertucci, David and Louisa Knudsvig, Arline Borde, Shirley Benson, Sheila and Thersa O'Brien, Beth Bingham, Geraldine Armour, Betty Mae King, Beverly Carlow, Gordon Blake, Pat Pettigrew, Mary Hadley, Bonnie Willis, Douglas Perlette, Charlie Bishop, Eddie Bouche, Patsy Clarke, Betty Keeper, Jim Gordon and Henry Young.

Next Tuesday the boys and girls will have a splash party at the Crystal Garden.

A display of handicrafts will be shown Thursday evening at 7 at Beacon Hill when members of the Drama Club will present their play, "The Pied Piper." This club has done excellent work under the direction of Mrs. F. Frampton.

Official closing of both parks will be held on Friday at 2 when the supervisors, F. Borde and E. Creighton, will lead the children in games and contests. A pinata which has proved very popular at the parks, will be one of the features of the outer party. The day's activities will close with a picnic supper at 5.

Ditty Bags Help Seamen's Morale

Vancouver Island Division of the Navy League is appealing to the public to help it meet its quota of 2,500 ditty bags for seamen.

The bags are given to sailors of the Royal Canadian Navy and the Merchant Marine at Christmas, and from numerous acknowledgments received in past years, are greatly appreciated. It has been said by men in authority that the giving of ditty bags to the men of the sea is one of the greatest factors for the building of morale that has as yet been devised.

For the season of 1942, the Navy League of Canada collected and distributed more than 104,000 ditty bags. Last year the number was close to 120,000.

The Navy League hopes many local organizations and individuals will contribute, either in supplying bags or in cash (in which case cheques should be made payable to the War Comforts Fund, Navy League of Canada, Vancouver Island Division. Bags are supplied and can be obtained from the local War Comforts Branch at 1236 Government Street (over the Naval Recruiting Office) any day, except Saturday and Sunday, from 9.30 to 11.30 a.m. Information regarding suggested contents for the bags may be obtained there.

Fall From Roof Fatal

Hubert John Billard, staining the shingle roof of a house at Okanagan Landing, Thursday, was fatally injured when he fell on a concrete pavement. B.C. Police headquarters were advised today. He suffered a basal skull fracture, and died without regaining consciousness. An employee of the C.P.R. boat service to Penticton, he leaves a wife and two children at Okanagan Landing.

Crossline pigs, obtained by crossing inbred pure lines, give promise of being highly efficient pork producers with a lower death rate while young and a heavier weight throughout their life.

Kissin's always fun!

WHEN BREATH IS SWEET AND FRESH!

76% of all adults have bad breath! Play safe—use COLGATE'S TOOTH POWDER

Scientific tests prove conclusively that in seven out of ten cases COLGATE'S TOOTH POWDER instantly stops oral bad breath.

SAVES YOU MONEY! Compared to other leading brands, a large tin of Colgate's gives you up to 30 more brushings, a giant tin up to 46 more brushings—for not a penny more!

TIP TO SMOKERS! Colgate's Tooth Powder is one of the quickest, easiest ways to guard against tobacco stain and tobacco breath! Get Colgate's today.

COLGATE'S TOOTH POWDER 25c 40c

CLEANS YOUR BREATH AS IT CLEANS YOUR TEETH

COLGATE'S TOOTH POWDER

Colgate's Nylon Toothbrush

Colgate Nylon bristles can't get soggy. Special Value 29¢

SPENCER'S AUGUST HOUSE-FURNISHINGS VALUES

STORE HOURS: 9 a.m. till 5 p.m.
WEDNESDAY: 9 a.m. till 1 p.m.

Fine Chinaware

From England's Famous Potteries

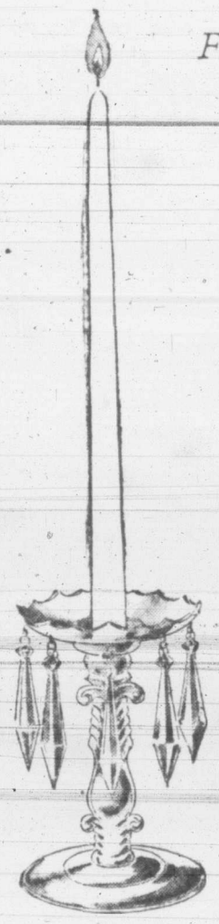

English Chinaware is renowned for its durability and beauty. American visitors are invited to visit the Weiler Store of David Spencer Ltd. and inspect the products of all these famous potteries:

WEDGWOOD, SPODE, ROYAL WORCESTER, ROYAL DOULTON, ROYAL CAULDON, MINTON, ROYAL CROWN DERBY and COALPORT.

Exclusive patterns and decorations are on display, together with many items of interest to the discriminating lover of beautiful chinaware.

Individual pieces may be purchased.

—Weiler Store, 921 Government St.

Fine Quality DRAPERY FABRICS

Damask Drapery

Damask draperies, 50 inches wide, in a fine range of designs, including some fine stripe effects.

2.95 yard

Slub Satin

50 inches wide. A charming self-color drapery. Colors include turquoise and blue.

2.50 yard

Heavy Jaspe Repp

50 inches wide. Two-tone effect in green, blue and wine.

2.25 yard

Rayon Slub Repp

50 inches wide. A popular plain-color drapery in blue, gold, green and rust.

1.75 yard

—Draperies, Second Floor

Loose Cover Fabrics

CRETONNE, 50 inches wide. A fine range, including some smart new designs.
2.95 yard
Other fine patterns grouped at
2.50 and 1.95 yard

TWO-TONE JASPE REPP, 50 inches wide. A very durable quality. Good range of colors.
2.25 yard

PLAIN SLIP COVER FABRIC, 50 inches wide. Colors include wine, green and natural.
1.50 yard

PLAIN MONKS CLOTH, 50 inches wide. Color, natural.
1.10 yard

—Draperies, Second Floor

Remember the

RED CROSS GARDEN PARTY

"Wychbury"
441 Lampson St.
Esquimalt

August 16

Admission 10c
Tea 25c

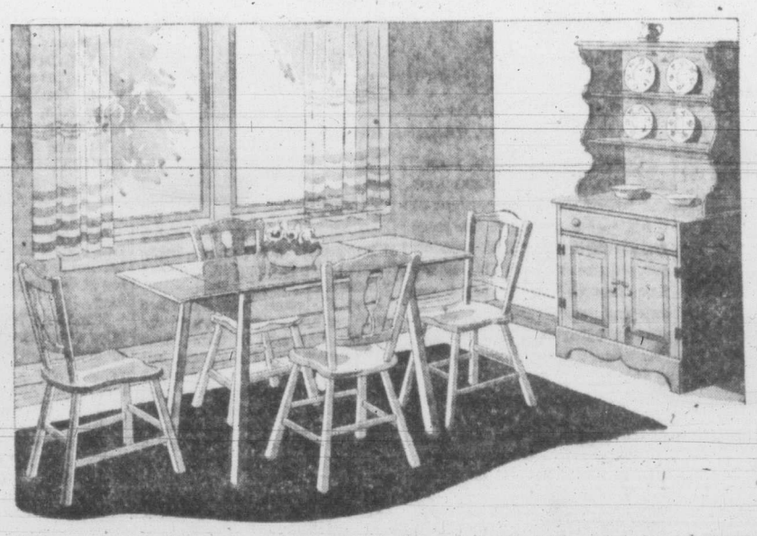

Delightful DINETTE SUITE

In Solid Rock Maple

Note the attractive lines of the Welsh Dresser with its open top and roomy cupboards. Convenient Refectory Table, size closed 38 inches x 32 inches, open 56 inches x 32 inches. Four Fiddle Back Chairs with shaped seats. All sturdily built of Solid Rock Maple in a distinctive Early Colonial Styling. In "Harvest" warm mellow finish. 6 PIECES 119.50

DAVID SPENCER LIMITED PHONE E-4141

This Suite is open stock and additional pieces can be obtained as required.

Be Comfortable This Winter, Insulate Now With Gyproc Wool Insulation

KEEP THE HEAT WHERE YOU WANT IT!

Avoid waste of expensive heat through the walls and roof of your house.

GYPROC WOOL INSULATION

In batts to fit between studs and ceiling joists; 2 inches thick, in carton of 60 square feet. Per carton..... **3.90**

You will enjoy year-round comfort—cool in summer, warm and cosy in winter, and, best of all, Gyproc Wool will soon pay for itself by cutting down your fuel costs.

Let us show you how inexpensively you can Insulate your own home.

Easy to Install in Your Spare Time

McLennan, McFeely & Prior Ltd.

Established 1859

1400 Government Street — Private Exchange Connecting All Depts. — G 1111

★ Tea or Coffee? ★

No matter which your preference, you want QUALITY . . . you want FRESHNESS. For these important considerations, as well as for its delicious flavor, half a century of Victoria's hostesses have depended on

JAMESON'S

★ PICKED for perfection
PACKED for protection
POURED for pleasure ★

Purple Star Lodge, Wednesday, 8, tea, home of Mrs. L. Gidden, 1033 St. Patrick Street.

DO YOU FEEL NERVOUS RESTLESS HIGH-STRUNG

On "CERTAIN DAYS" Of The Month?

Do functional periodic disturbances make you feel nervous, fidgety, cranky, irritable, a bit blue, tired, and "dragged out"—at such times?

Then start *at once* — try Lydia E. Pinkham's Vegetable Compound to relieve such symptoms. Pinkham's Compound not only helps to relieve monthly pain but also accompanying weak, tired, nervous, irritable, restless feelings of this nature.

Pinkham's Compound is made from beneficial roots and herbs (plus Vitamin B_1). Pinkham's Compound *helps nature* and *that's* the kind of product to buy! Follow label directions.

LYDIA E. PINKHAM'S VEGETABLE COMPOUND

FOR VACATION DAYS!

STRIPED CHAMBRAY

BLOUSES

with bow-tie neckline. Doubles with suits or slacks.

3.98

MAE MEIGHEN

CORSET SPECIALIST

890 FORT At Quadra

SMART

SUMMER SANDALS

In pretty colors.

Sizes 3½ to 8.

Values to $3.98. This week..... **$2.45**

The VANITY

1306 DOUGLAS ST.

A Proven Remedy For Sour Stomach

Symptoms of indigestion cause considerable distress to thousands of people. Many find relief through the use of Cal-Bis-Sodex, which contains ingredients that gently help alkalize the stomach and restore proper functioning of the digestive system. Cal-Bis-Sodex gives faster relief from the distress of digestive disturbances. Cal-Bis-Sodex is on sale for 29c, 43c and 89c at all Cunningham Drug Stores and other drug stores.

(Advt. OC-6.)

Honor Bride-Elect

Miss June Smiley, whose marriage will take place this month, was guest of honor Friday evening at a miscellaneous shower when her aunt, Mrs. J. P. Dempsey, and Miss Jean Randall entertained at the former's home, 499 St. Charles Street. Miss Betty Dempsey sang during the evening. Mrs. F. Silver and Mrs. G. Randall presided at the urns and ices were cut by Mrs. T. Ainscough and Mrs. J. Clay of Port Angeles. Others present were: Mesdames E. M. Smiley, H. E. Braley, E. Amos, A. De La Haye, P. Wrigley, C. A. Argall, S. McKellar, D. Aderley, A. Mallinson, A. Jaffrey, M. Robb, F. Baylis, W. Buxton, P. Neilson, C. McIlwaine, W. A. Dempsey, P. Sims, W. Wardrope, W. Amos, W. Turner, M. Yearwood, E. Fullerton, R. Gaetz, D. L. Brown, G. Argall, S. Street, D. Smith, W. Dempsey, Ralph Sims, A. Cameron, H. Morey, A. Froud, and Misses Joyce De La Haye, Greta Wrigley, Evelyn Robb, Betty Buxton, Muriel Wrigley, Tisdale, Sask.; Hazel and Patsy Dempsey.

P.P.C.L.I. TEA

Women's Auxiliary to Princess Patricia's Canadian Light Infantry will hold a silver tea Aug. 23 at the home of Mrs. Fearon Woodburn, 1518 Fell Street, from 3 to 6. Proceeds will be used to buy comforts for the regiment fighting in Italy. Mrs. Conway Pelly is convening the affair.

STOPS PERSPIRATION!

Etiquet DEODORANT CREAM

NEW! SAFE! EFFECTIVE!

- *Stops* under-arm perspiration and odour 1 to 3 days.
- Antiseptic. Non-irritating to normal skin.
- Harmless to even delicate fabrics.
- Pleasant. No need to rinse. Dab on . . . dress . . . dash!

1 OZ. NET COMPARE VALUE 39¢ FOR BIG DOUBLE SIZE JAR

FOR SALE BY The MODERN PHARMACY LTD. Douglas Street at Johnson

Advertise in the Times

Will Be Hosts to U.S. Ambassador and Wife

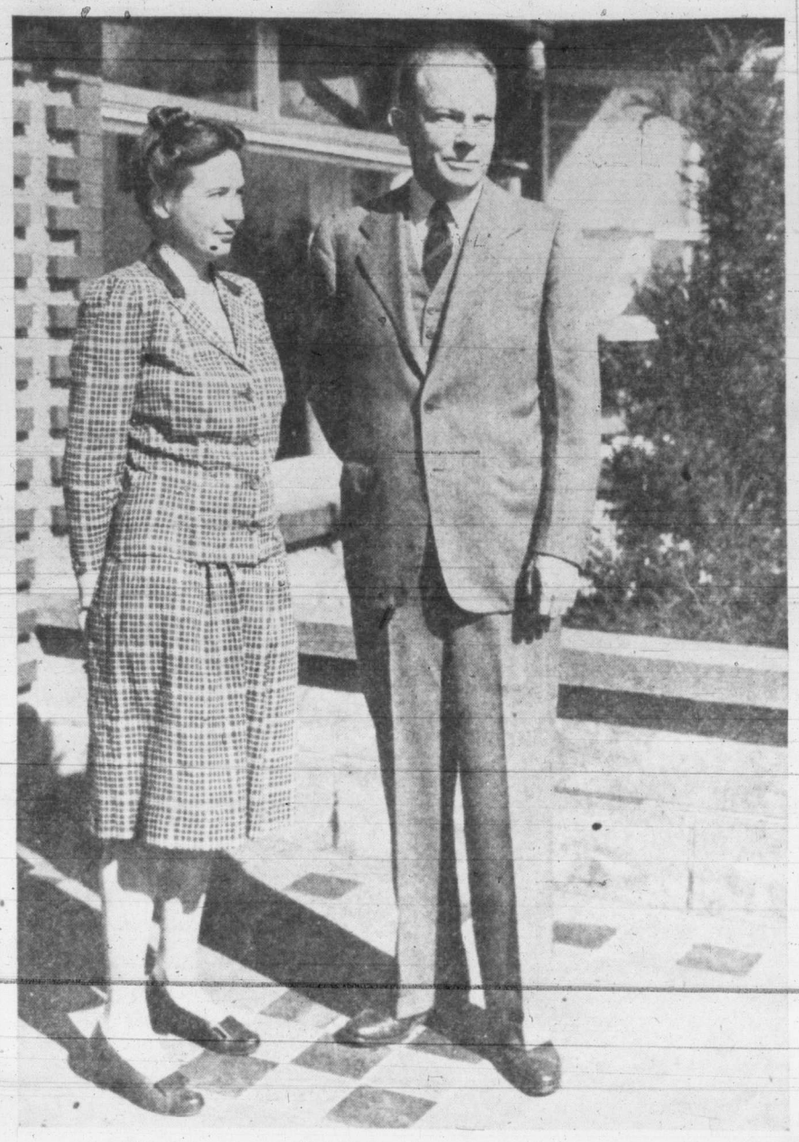

Scanning the Straits of Juan de Fuca from the veranda of their home at 378 Newport Avenue, are Mr. Robert L. Smyth, United States Consul, and Mrs. Smyth, who will entertain in the late afternoon of Aug. 21 to honor Hon. Ray Atherton, United States Ambassador to Canada, and Mrs. Atherton. Hon. and Mrs. Atherton will arrive in Victoria Aug. 20, accompanied by their two children, and will be guests of Lieutenant-Governor and Mrs. W. C. Woodward at Government House.

EYES EXAMINED BY APPOINTMENT

HOURS: 9 to 5 : WED.: 9 to 1

GORDON SHAW

OPTOMETRIST

105 WOOLWORTH BLDG. — 1216 DOUGLAS ST.

TELEPHONE E 9452

Week-end Visitor From Vancouver

Mrs. C. A. Scott, who came from Vancouver Friday afternoon to join her husband, Col. Scott, B.C. Commissioner for the Canadian Red Cross Society, already in Victoria to confer with Red Cross officials. Col. and Mrs. Scott will spend the week-end at the Empress Hotel.

Piccadilly Shoppe DIRECT from ENGLAND

ENGLISH WOOLENS

COATS — SUITS — DRESSES
GLOVES — PLAID SKIRTS
ALL-WOOL SWEATERS

1105 Government, at Fort

Theatrical Star From China

MRS. TAMARA HODGMAN

"Canada is a wonderful place," said Mrs. Tamara Hodgman, as she looked about the gardens of the Empress to admire the roses and shrubbery as well as the vine-covered archways. "This is my first visit to Victoria and I am enjoying every moment of it after spending the winter in Montreal where I have lived since late in 1941."

Mrs. Hodgman came to Canada from China, before the bombing of Pearl Harbor. She was born in Siberia of Russian parents and lived in that country a good deal of her younger life. Later her family moved to China and Mrs. Hodgman took most of her schooling there. During the Russian Revolution she was back and forth several times from China to Siberia with her parents. She speaks Chinese and Russian fluently and her English is perfect.

During her life in China she worked with the Chinese movies for several years, during which she was in many pictures.

Her husband, Capt. Leslie Hodgman, whom she met and married in China, is with the British Army now stationed in India.

"Today I am so happy," she said, "I received the first letter from my parents in a year. They are living in Shanghai and the letter was written in November of last year." Her parents, being Russian, live in complete freedom in Shanghai.

Mrs. Hodgman was surprised not to see many more dogs on the streets. She said in China dogs run all over the city streets, but now there are very few due to the great starvation among the people. "When I was in China there was a shortage of meat and most of the meat served was horse meat which is very much like chewing gum."

Mrs. Hodgman left today for Montreal, wheere she will reside until after the war. She expects to visit Victoria again at Christmas time.

Ration Coupons

Ration coupons valid Monday are: Tea or coffee, spares E1 to E6; Nos. 14-29 (book 3); Nos. 30 to 38 (book 4). Sugar, Nos. 14 to 29 (book 3); Nos. 30 to 39 (book 4); canning sugar coupons F1 to F10 (book 3). Preserves, Nos. 1 to 16 (book 3); Nos. 17 to 26 (book 4). Butter, Nos. 70 to 73.

Personal Notes

Mrs. D. A. B. McPherson of Kamloops is at the Empress.

Mr. and Mrs. Claude Ward, Tacoma, are at the Strathcona.

Miss Winnifred P. Drysdale from Chicago is at the Empress.

Mr. and Mrs. C. A. McNaughton of Port Alberni are at the Strathcona.

Mrs. Grant of Highland Park, Langford, has gone to Horne Lake to visit friends.

Mr. and Mrs. Jack Baker and their two children, Marge and Brian, are the guests of Mr. and Mrs. P. Eggersman.

Mrs. H. E. Murray and son, Alan, of Regina, are visiting at the home of Mr. and Mrs. R. F. Blacklock, 465 Victoria Avenue.

Miss Catharine Whittier of Vancouver is visiting her aunt, Mrs. A. D. Whittier, Mt. Edward Apartments.

Mrs. A. W. Connorton has returned to her home in Vancouver after visiting her mother, Mrs. L. Powers at Langford Lake.

Mr. and Mrs. Charles E. Haycroft have returned to their home at Woodland Crescent, Oak Bay, after visiting at Campbell River.

Mr. and Mrs. F. W. Westcott have returned to their home at Salt Spring Island after spending two weeks at Sooke Harbor.

LAW. Betty Smithers, R.C.A.F. (W.D.), has gone to Errington, where she is spending her furlough with her parents, Mr. and Mrs. C. H. Smithers.

Mr. and Mrs. Robert Grieve of Los Angeles, brother and sister-in-law of Mr. and Mrs. Ted Grieve, Quadra Street, are registered at the Empress Hotel.

Mrs. Duncan A. Sims with her two young sons has returned to her home at Langford after visiting at Qualicum Beach for several days.

Mrs. Clara Weeks and her sister Miss Clara Shenk have returned to their homes at Erie, Pennsylvania, after visiting relatives at Langford Lake.

Mrs. F. W. Patton and Mrs. H. P. Rutter left Friday for Nelson to visit the former's son-in-law and daughter, Mr. and Mrs. W. C. Phillips.

Mr. and Mrs. Harry Williams, 419 John Street, have as their guests, their nephew and niece, Mr. and Mrs. Fred McKinnon, of Mineapolis, Minn.

Miss June Ross entertained at the home of her parents, 1041 Summit Avenue, this afternoon at the tea hour, to honor her friend, Miss Grace Hodgson, whose marriage will take place later this month. Mrs. J. B. Hodgson and Mrs. T. M. Ross presided at the tea table. Other guests present were Mrs. C. Newson, Mrs. J. Cano, Mrs. J. Corner and Miss Myra Hodgson.

Miss Laura Henderson of Cranbrook is visiting Dr. and Mrs. W. K. Murchie at Maple Bay.

Mrs. M. Vollette at Koksilah has as her guest Mrs. Louis Moll of Welland, Ont.

Mr. C. W. O'Neill of Duncan has left by trans-Canada Air Lines for a trip east.

Mrs. A. G. Tisdall and her family of Victoria are visiting her sister-in-law, Mrs. J. U. Coleman, at Maple Bay.

Mr. and Mrs. L. Wilson and their son have returned to Montreal after visiting Mr. and Mrs. G. Spinks at Vimy.

Mr. and Mrs. S. K. Whitham have as their guest at the Duncan home, Mrs. Denis Hudson of Seattle, Mr. Witham's sister.

Mr. and Mrs. David J. Miller of Duncan have left for Hollywood, Calif., where they will reside.

Miss M. Williamson, Bishop's Messenger from St. Faith's, Swan River, is the guest of Miss E. A. Holmes, Crofton.

L.Cpl. Marie Jackson, C.W.A.C., has gone to Cumberland, where she is spending her leave with her mother, Mrs. W. Jackson.

Mrs. W. A. Chappel of Wetaskiwin, Alta., and Miss Joyce Bate of Vancouver, are guests of Mr. and Mrs. T. R. Pauls at Vimy.

Mr. Hugh Savage of Duncan leaves today for Winnipeg to attend the 25th annual convention of the Canadian Weekly Newspaper Association.

Miss Kathleen Thorpe, who has been visiting her brother-in-law and sister, Mr. and Mrs. A. Pengelly, here, has returned to her home in Duncan.

Mr. and Mrs. J. H. Cowans have returned to Chemainus and Duncan, after a trip to eastern Canada, Niagara Falls and Buffalo.

The Rev. W. Mortimer Lamb and Mrs. Lamb and their daughter are spending August at Crofton, and have with them Mrs. Lamb's mother, Mrs. Aikman of Montreal.

Mr. and Mrs. J. Pike have returned to Moose Jaw, Sask., after spending a month with their son and daughter-in-law, Mr. and Mrs. E. J. Pike, Riverside Road, South Cowichan.

Mr. and Mrs. Lloyd H. Hilton of Vancouver have moved to the island, taking up residence at the Alfred Fleischer estate, which they have acquired on Fleischer Road, Cowichan.

Among the prairie people visiting at the Empress are: Mr. and Mrs. E. B. Pulford, Saskatoon; Miss C. Stuart, Mr. and Mrs. J. P. Carroll and family and Mrs. J. Mulholland and her son, all of Calgary; Mr. and Mrs. A. S. Nisbet of Winnipeg, and Mrs. Ted Dunham and Mrs. E. Stevens and her daughter of Edmonton.

Mr. and Mrs. Clifford Erskine of Ottawa have taken up residence on the island, having bought Capt. N. T. Porter's country estate on Gibbins Road, Cowichan.

Engagements

Announcements to appear under this heading will be accepted at The Times Advertising Department. Minimum charge $1.50 for 10 lines, and 15c for each additional line.

Mr. and Mrs. G. Fox, 459 Carruthers Avenue, announce the engagement of their only daughter, Barbara Helen, to Sgt. George Herbert Guy, R.C.A.F., only son of Mr. and Mrs. P. N. Guy, 1763 Emerson Street, Victoria, B.C.

Mr. and Mrs. Fitzalan V. Cornwall of Arbutus Road, Victoria, and formerly of Ashcroft Manor, announce the engagement of their youngest daughter, Caroline Elizabeth (Betty), to P.O. Bruce Douglas Inrig, R.C.A.F., youngest son of Mrs. Inrig, and the late James Inrig of Hamilton, Ont. The wedding to take place at St. George's Mission, Cadboro Bay, on Sept. 2.

Mr. and Mrs. R. E. Lohr announce the engagement of their eldest daughter, Marion Bernice, to Sgmn. Alton Joseph Doupe, R.C.C.S., eldest son of Mr. and Mrs. Thos. B. Doupe of Alberta. The wedding will take place Aug. 31 at the home of Mr. and Mrs. W. J. Barker, Old West Road, followed by the reception.

Mrs. N. L. Gettle, 1928 Ash Street, announces the engagement of her third daughter, Muriel Edna, to Dorrington Robert Boyle, elder son of Mr. and Mrs. E. R. Boyle, 14th Avenue, Vancouver. The wedding will take place Sept. 1, at 7.30, at Christ Church Cathedral, Vancouver.

Club Calendar

Victoria Chapter No. 25, Women of the Moose, Monday, 8, K. of P. Hall . . . Ladies' Auxiliary to F.O.E. Aerie No. 12, Tuesday, 8, 751 View Street. Members will bring books and magazines for lending library . . . W.A. to B.C. Coast Regiment, Wednesday, home of Mrs. W. Allan Fraser, 3175 Tarn Place.

Junior C.W.L. annual picnic, summer home of Miss Mona Doyle, Prospect Lake, Aug. 20. . . . Dr. O. M. Jones Chapter, I.O.D.E., knitting meeting, home of Mrs. P. E. Corby, 1315 Vimy Street, Thursday, 2. . . . Carne Rebekah Lodge No. 45, Thursday, 8, I.O.O.F. Hall. . . . Princess Patricia Lodge No. 238, Friday, 8, S.O.E. Hall. Drill team and officers' practice, 7. Shower of combs for ditty bags.

NEW RECIPE!

MAKE Your Own CHOCOLATE SYRUP with FRY'S COCOA

EASY ON SUGAR

EASY TO MAKE

Take ½ cup of FRY'S COCOA and ¾ cup of sugar. Mix well together dry. Slowly add ¾ cup of boiling water, stirring meanwhile. Boil for one minute. Then pour into a clean dry glass jar. Cover and let cool. Keep this tasty chocolate syrup handy in the ice box, ready for instant use.

IDEAL FOR CHOCOLATE MILK, ICE CREAM AND DESSERTS.

Many women say this new FRY'S recipe is just the very thing they've been looking for, and you too will be delighted with the many ways you can use it to improve desserts, etc. For instance, you'll find it most appetizing as a hot or cold sauce on ice cream and on desserts, and it's specially delicious for making chocolate milk.

'44-14

CHOCOLATE MILK Whenever You Want It!

To a glass of thoroughly chilled milk add 2 dessert spoons of chocolate syrup. Stir - and serve. It's delicious!

NEW ★ DELIGHTFUL

★ are the fall ensembles arriving daily at

SCURRAHS

Eddy's

Modern Store for the Modern Woman

1661 DOUGLAS
Opposite "The Bay"

What is your Figure?

No matter what your figure, either physically or financially, you'll get a "LIFT" when you select your new coat, fur coat, suit or dress at Eddy's. The ladies of Victoria have always known that for range of sizes, as well as for variety, Eddy's offer incomparable opportunities. And in the matter of economy even the most casual comparison makes Eddy's first choice. Sports model tweed coats and lovely fur-trimmed styles, wool dresses to meet every fancy, and both tailored and dressmaker suits at prices starting as low as $14.95. Put Eddy's on your shopping list for this week sure.

Weddings

MORROW—DUMBLETON

The chapel of St. John's Church was the scene of the marriage Friday evening of Mae Evelyn, daughter of Mrs. K. Dumbleton, 2450 Quadra Street, and the late E. C. Dumbleton, Regina, and Gnr. Raymond Garnet Morrow, elder son of Mr. and Mrs. M. G. Morrow, Toronto. Rev. G. Biddle read the service.

An afternoon frock of powder blue sheer with a tiny hat of matching velvet trimmed with flowers and veiling, white accessories and a corsage bouquet of pink and white roses was the wedding ensemble chosen by the bride. She was given away by her brother-in-law, Lyle H. Bergstrom of Langenberg, Sask., and wore the gift of the groom, a single strand of pearls. Miss Viola Sands was the only bridal attendant, wearing a mauve crepe frock, matching floral hat, white accessories and a corsage bouquet of sweetheart roses and mauve sweet peas. Bdr. Roderick Kerr was groomsman.

A reception was held in the Duke of Kent room at the Empress hotel, where Mrs. Bergstrom, sister of the bride, assisted her mother in receiving the guests.

Bdr. and Mrs. Morrow will reside in Victoria following a honeymoon on the mainland. Going away the bride wore a navy tailleur, navy accessories and a powder blue coat with a light fur collar.

BURNETT—CHAPMAN

Church of England Cathedral in St. John's, Newfoundland, was the scene of a wedding July 26, when Shirley, second daughter of Mr. and Mrs. H. Chapman, became the bride of Shipt. John W. Burnett, R.C.N.V.R., eldest son of Mr. and Mrs. J. W. Burnett, Victoria. Rev. Canon E. R. W. Higham officiated.

The bride wore a gown of brocaded Swiss silk with sweetheart neckline, floor-length veil, a coronet of orange blossoms and carried a bouquet of carnations, roses and fern. Her father gave her in marriage. Misses Florence Mills and Margaret Chapman, sister of the bride, acted as bridesmaids. Miss Mills being attired in a dress of pale green taffeta with wreath and shoulder-length veil, and carried a bouquet of carnations, sweetpeas and fern. The groom was supported by Chief Petty Officer F. B. Woodhouse, R.C.N.V.R.

Following the ceremony, the reception was held at the home of the bride's parents, 27 Young Street, where the parents of the bride welcomed the guests. An old family friend proposed the toast to the bride.

The honeymoon was spent at Clarkeville, and the bride's going-away costume consisted of a blue and fawn ensemble.

VINCENT—WYATT

Bishop H. E. Sexton performed the marriage ceremony in Christ Church Cathedral Thursday evening uniting Gladys Victoria (Tory), daughter of Mr. and Mrs. J. E. Wyatt, 854 Pembroke Street, and Roy William Vincent, son of the late Mr. and Mrs. W. Vincent. Ernest Willoughby played the wedding music.

The bride was given in marriage by her father, and wore a gown of white embossed satin, styled with a sweetheart neckline and long, pointed sleeves. A full-length veil was caught to a Mary Stuart headdress trimmed with orange blossoms, and she carried a shower bouquet of Talisman roses, gardenias and white heather. Sgt. Betty Spero, C.W.A.C., of Victoria Military Hospital, was maid of honor, wearing a gown of yellow chiffon, a matching Juliet cap, and carrying an arm bouquet of orange gladiolias, yellow roses and violas. Bridesmaids were Miss Jacqueline Logan, in green net over taffeta, and Miss Evelyn Taylor in mauve triple sheer, both carrying Colonial bouquets of roses, pansies and sweet peas.

Douglas Craig supported the groom, and ushering were John Kent and Edwin Estlin Jr.

A reception was held at the Crystal Gardens, where the parents of the bride were assisted in receiving by the groom's grandmother, Mrs. Vincent, and Mrs. Jack Geddes and Harry Whittaker.

Mr. and Mrs. Vincent left for a honeymoon in Vancouver, the bride choosing a grey-green tailored suit, brown alligator accessories and a corsage bouquet of gardenias and violas. They will reside at 1428 Vining Street.

Annual Flower Show Held By Langford W.I.

Mrs. V. S. McLachlan, superintendent of Women's Institutes, opened the annual flower show and fair held by the Langford Women's Institute in the hall on Dunford Road. Introduced by Mrs. P. N. Welch, local president, Mrs. McLachlan spoke of the excellent standard of all the exhibits. She remarked on the work of the members making jam and sending it to Britain.

Mrs. H. A. Baxter and Mr. J. Trace judged the exhibits. R. Waterhouse had an excellent display of dahlias.

The 20th anniversary was celebrated and Mrs. H. A. Hincks and Mrs. Eldridge, charter members, poured tea. Mesdames V. Franklin, G. Lamb and A. Turner were conveners, and those serving were Misses Eileen, Edith and Betty Turner. Mrs. R. Carlow read tea cups. Mrs. R. J. Smith, Mrs. J. E. Macdonald, Miss Betty Gray and Miss Doreen Lee conducted contests. Mrs. R. Crocker convened the home cooking stall; Mrs. A. E. Stewart, white elephant stall; Mrs. W. J. Cave, "housie housie." Mrs. J. D. Pearson, Guide mistress, displayed home-made animals and a quilt made by the Brownies.

"Holmwood" working party exhibit consisted of infants' underclothes from old material and dressed stuffed dolls which will be sent to England.

Other members assisting were Mesdames T. Millward, C. Rezac, G. Thompson, D. B. F. Bullen, E. Jeffery and L. M. A. Savory.

Ladies' Pendants

Just received—the loveliest line of Pendants in all latest designs, set with various color stones.

$5.50 Up

ROSE'S Ltd.
JEWELERS & OPTICIANS
Phone E-6014 1317 DOUGLAS

Order
COKE
Now
B. C. ELECTRIC
COKE DEPARTMENT

The following druggists of Victoria and District are A.I.D. stores—Watch for Thursday's Advertisements in this paper:

Aaronson's Drug Store—G 2414
Darling's Drug Store—B 1212
Fernwood Pharmacy—G 2722
Gorge Pharmacy—E 7702
Hillside Pharmacy—G 1632
Jubilee Pharmacy—E 8911
Merryfield & Dack—G 3532
Modern Pharmacy—G 1511
J. A. Peacey—E 3411
Terry's (1939) Ltd.—E 7187
Williams' Pharmacy—G 3841

Dorothy Dix

Dear Miss Dix: My husband has all of his insurance made out to his mother and refuses to change it. Don't you think he should carry it for the baby and me? My insurance has been made out to him. I have been considering changing the beneficiary. A READER.

Answer: I think the wife and baby should have priority unless the mother is old and helpless while the wife is young and able to be self-supporting.

If your husband pays the premiums on your insurance, he has the right to expect to be the beneficiary of it.

Mrs. L. Carlson was appointed secretary-treasurer of the Women's Auxiliary to the Prince Edward Branch No. 91, Canadian Legion, at a special meeting. A dance will be held in Colwood Hall Oct. 20. Mrs. B. Deane-Freeman presided.

British Bundles Need Sewers and Sorters

There is an urgent need for sorters, machinists and sewers for British Bundles. This call comes due to the great number of homes which have been demolished by robot bombs. Since this bombing started there have been 800,000 homes destroyed.

There are dozens of cases of clothes at the British Bundles which must be sorted, mended and prepared for shipping, and volunteers for this work are needed immediately. It was thought that clothes might be sent as they are received, due to the great necessity, but with the lack of help and equipment in England all the preparing for immediate use must be done in Canada.

Any person who is able to give any time at all to this appeal is asked to get in touch with Women's Voluntary Services at E 1111 local 450.

Members of Lake Hill Women's Institute will be the guests of Mrs. A. Moffat at her camp at Cadboro Bay Tuesday and will take the 1.15 bus. A short meeting will be held and Mrs. T. W. McGregor is convening refreshments.

Deliver clothing for Russian Aid to any fire hall in Greater Victoria or Mrs. W. E. M. Mitchell's headquarters, 717 View Street. ***

STILL A GOOD SELECTION OF
SKINTITE SWIM SUITS
One and two-piece styles . . . from
$4.95
TERVO'S
722 YATES

The Home Nurse

VERY OLD PERSON, UNLIKE CHILD, NEEDS PAMPERING

By MARY BEARD
Director of Nursing Service
Red Cross

Sooner or later many homes find it necessary to open their doors to some dependent old person. No matter how much he may be loved, his presence is likely to cause some disturbance unless the home nurse has unusual insight and understanding of what to expect of him.

With advancing years, certain physical changes take place in the body. The arteries harden, the bones grow brittle, and the muscles less flexible. There is a general slowing down of all physical and mental powers. This aging process is called senility and the affected person is said to be senile.

There is no fixed time when one can be said to have reached the senile state. It depends much on occupation, general health and care during the years past. In general we do not call a person senile until the time comes when his ability to take care of himself is questionable.

REQUIRE SIMPLE FOOD

The care of the aged presents certain similarities to the care of little children. Both require simple food, occupations suitable to strength and protection from infections and emotional disturbances. Both are more or less helpless and both need the affectionate care of their own families to keep them happy.

In another respect, their care is quite different. In childhood the formation of proper habits is all-important. The future effect of every word and act must be considered. But since the habits of old people have long been fixed, they may be indulged without harm in ways that would spoil a child. This difference makes it possible for the one who takes care of an old person to enjoy, with a clear conscience, the satisfaction of filling the closing days of his life with comfort and happiness.

Since sight, smell and hearing are less acute in the aged, precautions should be taken to protect them from accidents.

A LIFE PRESERVER for your Suit

DON'T give up on that "for-the-duration" suit. Let us extend its life—at least for everyday wear. When the fibre-chafing dirt and perspiration are thoroughly removed, colors revive and new life is restored to the fabric. To do this takes time. Please send it in well ahead of requirements.

NEW METHOD
Launderers
Dyers and Dry Cleaners
GARDEN 8166
Doing A Big Job . . . Well!

Tag Day to Aid Children of France

Busy making warm garments for the small children of France to wear during the coming winter, these women are members of the Children of France Sewing Circle which meets Thursdays under the emblem of the Canadian Red Cross Society at the women's workroom, 1010 Government. The sewing circle will hold a tag day Aug. 19 which will aid a fund sending food to French children through the Canadian Red Cross. Seated, left to right, are: Mrs. R. C. Bowen, Miss M. de Dietrich, Mesdames W. Semeyn, Godfrey Booth, M. Perullet, D. Kenny, C. Goguillon, C. T. Teakle and Lady Swettenham; standing, left to right: Mesdames A. Galarneau, L. G. D'Estrube, Miss Germaine Tremblay, Mesdames W. Beutelspacher, and H. D. Parizeau.

Country Girls Aided In Higher Education

With the idea of helping girls in rural districts who need assistance in continuing their education in Normal School, business college or high school, the Y.W.C.A. has instituted a students' mutual aid plan which will enable the student to do housework in exchange for board and lodging.

Suggested rules and regulations of the plan have been sent to secretaries of the women's institutes, churches, schools and business colleges.

VICTORIA W.I.

A shower tea will be held by the Victoria Women's Institute Wednesday from 2 to 4.30 at the home of Mrs. E. S. Blair, 2101 Sutherland Street. Each member has been asked to bring a guest and donations of material suitable for sewing bags, aprons and pillow slips will be accepted.

IT PAYS TO SHOP AT RAY'S
Merchandise at Prices That All Can Afford

Gordon Ellis Limited
"RODEX" ENGLISH OVERCOATS
in Guaranteed Harris Tweeds, etc.
Advance Fall Styles
THE ENGLISH WOOLLEN SHOP
TAILORED SUITS, TWEED COSTUMES
NOTED FOR QUALITY
ENGLISH CRAVATS
SCOTCH PURE-WOOL MUFFLERS
1107 GOVERNMENT ST. VICTORIA, B.C.

BENGALINE HOUSECOATS
Attractive styles and colors
6.95
A. K. LOVE LTD.
708 VIEW

Stretch & Share
SAY PALM TWINS

Cheers for the Stretchit family who Made one brick do the work of two!

SMOOTHIE

Orchids for Sharewell who said 'Nay' Because he had one yesterday!

PUNCHIE

Palm ICE CREAM

As much ice cream is sold in Canada today as before the war. The apparent shortage is due to over-demand. By stretching and sharing available supplies, every Canadian can benefit from its excellent food properties.
—PALM DAIRIES LTD.

P-12

PRODUCERS OF HIGHEST QUALITY DAIRY PRODUCTS

Howard L. McDIARMID
OPTOMETRIST
Complete Optometric Service
Examination by Appointment
Phone E 7111
Hudson's Bay Company.
INCORPORATED 2ND MAY 1670

Lieut. Forrest Angus French Beach Commando

By LT. CDR. GEORGE LAWRENCE

WITH THE ROYAL CANADIAN NAVY BEACH COMMANDOS IN FRANCE—Along these sloping sands a bunch of very tough young Canadians preside as traffic cops and trouble shooters over a scene that looks like a Buck Rogers dream.

Their job is to beach the ships aud bring ashore and put together the jig-saw puzzle that is the thousands of men and thousands of pieces of equipment cut apart and loaded on the other side of the channel.

The amazing part of this scene is the speed with which everything moves. Big ships with blunt prows come sliding to a stop, the prows flap open and the armor of war literally belches forth—huge cruiser tanks, little tanks, armored cars, scout cars, jeeps, transports, ambulances—a never-ending variety. Soldiers come ashore in transport trucks that whip off a beach they have never seen before at 30 miles an hour.

In the midst of all this a few ships get into difficulty, and the great 20 and 30-ton monsters which are snorting about wallow into the sea and push them around like a child changing the course of a bathtub sailboat.

The beach looks, sometimes, chaotic. Seeing that it isn't is the beach commando's job. And first responsibility falls on the officers of this super-trained lot

DECORATED OR DEAD

In charge is L. Cdr. Dennis J. Patrick O'Hagan, George Medal and bar, whose home is in Halifax, N.S., and who won his decorations as one of the originals of a group of mine-disposal officers since described as "either decorated or dead." Second in charge is Lt. Cmdr. R. J. "Dick" Johnstone of Regina. Under them are nine other officers: Lieut. Don Sutherland, Toronto; Lieut. A. D. Rayburn, Calgary; Lieut. Forrest Angus, Victoria; Lieut. E. G. Finley, Lieut. G. Hampson and Lieut. J. Vaillancourt, all of Montreal; Lieut. J. B. Cronin, Vancouver; Lieut. C. B. Christie, Amherst, N.S., and Lieut. Jack Bentley, Saskatoon.

Here's how they bring your army and air force personnel and their equipment ashore on the beaches of France: for each beachhead organization is similar. Each beachhead has a principal beachmaster — Lt. Cmdr. O'Hagan here; he has a deputy —Lt. Cmdr. Johnstone. The beachhead has three sectors under beachmasters — Rayburn, Sutherland and Angus—and the other officers and men are divided into three parties under them. The ships lay off shore on arrival waiting instructions that are based on tide, weather, enemy action, and a score of other reasons. Once ashore their cargo of humans or supplies goes out by three main exits, one for personnel, one for wheeled and another for tracked vehicles.

It sounds simple, but it isn't. Take, for instance, the day our beachhead was narrowed by enemy minefields. There was an urgent demand for certain supplies anchored offshore. There was a choppy sea and a crosswind The ships had to be laid side by side, dangerously close, their bows on the beach and their stern held only by the kedge anchor they drop just before they hit the shore.

PUSH SHIPS AROUND

Suddenly the stern anchor cable on one broke. In a moment it was drifting to a crash with the craft alongside. Then there roared into action a 20-ton armour-plated water-sealed monster with a snub bumper nose. It plunged into the sea, met the ship coming round, and calmly proceeded to push it back to sea again.

"The crew were all leaning over the side, and the officers, waiting for the crash," chuckled PO. Douglas MacIntyre of Sherbrooke, Que. "Brother, you should have seen the look on their faces when we started pushing them around!"

Sometimes the tossing of the sea jams heavy tanks in the holds of the landing ships. Then through the yawning bow mouth of the long ship is run a wire cable, and a beach engine on the sandy shore digs in its tracks and tugs, for all the world like a little bulldog that has a line down the gullet of some sea monster. By sheer force the tanks are freed. Sometimes a

Lieut. Forrest Angus is the son of Mr. and Mrs. Richard Angus, 2650 Bowker Avenue.

vehicle will bog down. And if it isn't convenient to pull it out, there's a huge crane that will amble over and quietly lift it out and set it down somewhere else.

They have a return traffic, too, the wounded. They bring them down in ambulances each evening. They load the stretchers on ducks, a big flat-bottomed car which floats and has a propeller and a rudder. It runs smoothly across the beach, noses into the water and up the great ramps of tank-landing ships.

Then there are the prisoners. They come down in the evening, too, in a great herd of greenish-grey uniforms—always an intensely interesting study in human reactions; some furtive and afraid; some boldly arrogant; some disinterested, their inner thoughts obviously far away, in a spot called home; some frankly curious. Most of them are very old or very young. Like all other traffic on this busy beach, they don't linger long—they go aboard a ship and the beach commandoes go on to other things.

BULLY BEEF

The merry young Canadian commandoes eat bully beef and canned stew and sling their hammocks at night in a vaunted west wall fort from which Germans peered across the channel for three years.

They haven't even bothered to move the field guns whose snout sticks out in the seaward end of tthe huge steel and concrete box which the Hun built into a sandy bluff. In fact some of the lads use the gun carriage to sling hammocks, and hook the other end of the "mick" into the steel reinforcement girders bared of their concrete by Canadian tank shells still buried where they struck.

They take the long way around the bluff above the fort because there's a sign on the top which says with a huge skull and crossbones in the centre: "Achtung! Minen!"

That means, they explain, that there are plenty of minefields about, but that the Germans were ousted so swiftly they didn't have time to remove the warning signs placed for their own troops and the civilian population.

Not all of the boys were lucky enough to find themselves west wall forts to live in, and the result has been an assorted group of tents, dugouts and hastily-constructed kitchens which look very much like a "hoboes" shacktown. For from the moment they landed on the beach the commandoes had to fend for themselves—they had to find their own places to cook, eat, sleep and relax in their spare time.

Lieut. A. D. Rayburn of Winnipeg was one of the luckiest. He found a tiny German dugout lined with foot-thick concrete. Three other officers counted a barrage balloon brought down and irreparably damaged by flak a stroke of luck—and made a very fine tent out of it. They are Lieuts. Don Sutherland of Toronto, Forrest Angus of Victoria and C. B. Christie of Amherst, N.S.

LIFE JACKETS AS PILLOWS

Two French-Canadian lads have a subterranean retreat that is fitted out palatially—if you can overlook the bare sand walls and floor. They have made shelves

Indian War In France, Canadians Use Hedges As Cover

By S. J. WOOLF
Victoria Times Correspondent

WITH THE ALLIED ARMIES IN NORMANDY—Trenches characterized the last war, but when the boys who are now here in Normandy go home they will tell of the hedge fighting they did.

This is a land of hills and orchards. Thick hedges which separate the fields form natural screens for advancing troops. As a result, much of the fighting has taken on the aspect of Indian warfare. It may change soon, but in many parts of the present scene of battle the use of tanks and large compact bodies of infantry is impossible.

Instead of vast hordes of surging men one sees long lines of infantry soldiers bending low and keeping 10 to 15 feet apart, their khaki uniforms and tanned faces blending in the with dusty roads along which they trudge. One also sees small groups of men in camouflaged gun emplacements or crouching behind the shattered walls of a shot-uup house.

But the picture of the fighting which, so far, has made the deepest impression on me is of our boys kneeling or squatting behind thick hedges in the shadow of rows of slim populars. Some are in slit trenches or foxholes, others keep low to the ground. They peer through the thicket and often fire at enemies they cannot see.

NOT SPECTACULAR

The pasture itself is marked by shell holes, while the distended bodies of cattle killed by a barrage lie about. It rained the night before and the warm sun had not had time to dry up the thick sticky mud. Here a platoon has arrived. The sharp zing of bullets and the rattle of machine guns are evidence that the enemy still lurks in a nearby farmhouse and a clump of woods beyond. Occasionally a puff of smoke discloses his position and answering shots ring out from our side. Guns are booming and shells whining. Above us a couple of observation planes fly to and fro.

Yet, despite the grimness of the picture, it is hard to realize this is war. It is puny and unimpressive compared with Hollywood battles on the screen. Before the order to advance is given a couple of chaps fall and are quickly picked up by stretcher bearers.

At last we reach the woods and the farm house. There we find a few Germans who will never fight again. Even they do not seem real. They look more like wax figures, than what once had been men.

and niches, have "scrounged" comfortable beds, and salvaged abandoned life jackets from the beaches to make air pillows. They are AB. Paul de Montigny and AB. Lucien Quesnel of Montreal. Motigny, who is a bit tall, has dug out a bit of extra foot room out of the wall at the end of his bed.

AB. Reg. Burse of Hamilton, Ontario, constructed himself a dugout of solitary grandeur and named it "Little Hamilton." Four other lads have a shack of some proportions, built with pieces of broken boats and wrecked vehicles, which is dubbed "Canada House."

"It is just like being on a holiday," says Commando Joseph Adams of Belleville, Ont. "We're all having the time of our lives—a glorified camping trip. Except I'm the cook!".

Food, Adams points out, makes or breaks a camp. And so every member of the group has become an unoffiical "scrounger" to vary the monotony of the otherwise very excellent "Compo" rations—all tinned food, stew, soup, canned puddings and so on. Usually extra food comes from the galleys of ships coming in to the beachhead, whose officers realize the conditions ashore are rather primitive. Fresh bread and fresh meat are "prizes beyond compare."

The commandos have no cook. "Somebody just gets browned off," Adams explains, "and I'm it." Every member of the unit, however, has been trained how to make a tasty meal—if necessary out of limited rations, and anyone may be called upon to take a turn in the galley.

It is strictly an outdoor life, and the amazing sight of a hotly contested football or softball game on the hard beach sands, among the huge beached transports, has become commonplace. For these super-trained commandos, whose average age is about 21, have a lot of energy to work off.

Dressed Poultry Arriving in Quantity

W. Hagger, Dominion government poultry products inspector, announced Friday that dressed poultry which began arriving in quantity this week from Cowichan district, will continue to come at the rate of 1,000 birds a week.

At the present time Cowichan poultry are being shipped through one poultryman in the district, but Cowichan local of the Pacific Coast Poultry Producers' Association may later set up its own dressing station, according to Mr. Hagger.

Milk-fed dressed poultry bring 38 cents a pound from the wholesaler now but after Sept. 1 and until the end of December the government ceiling price will drop to 35 cents. One car of dressed poultry has been shipped from the island and more may be shipped if the local market does not absorb all produced here, Mr. Hagger said.

"Egg wholesalers here have experienced heavy losses recently through breakage," he added. "Eggshels are always thinner in July and August and scarcity of better-quality crates and rough handling by inexperienced men has caused more breakages than usual."

Increased prevalence of mould spores which quickly grows in leaking egg material and attack unbroken eggs in the same crate, is also responsible for increased loss, he said.

Today's Crossword Puzzle

HORIZONTAL

1 Depicted is insigne of —— Squadron 31, U.S. naval aviation
6 Agriculturist
11 Mineral spring
12 3,1416
13 Within
14 Silkworm
15 Id est (ab.)
16 Archetypes
20 Symbol for sodium
21 Companion
22 It —— part of the insignia of the U.S. Navy's air arm
23 Greek letter
25 Stellar bodies
27 Gaseous element
30 Time gone by
31 Female horse
32 Type measure
33 Lake
34 Girl's name
37 Animal skin
39 Sag
41 Solicitudes
42 Gallon (ab.)
43 Manuscript (ab.)
45 English account money
46 Candlepower (ab.)
48 Small state
52 Exclamation
53 Brazilian macaw
55 Sloth
56 Indian army (ab.)
57 Winglike part
58 Courteous
59 Beasts of burden

VERTICAL

1 Letter of Greek alphabet
2 Mimic
3 Symbol for tantalum
4 Gems
5 Ignited
6 Evergreen
7 Subjoin
8 Myself
9 Sea eagle
10 Narrow inlet
16 Portion
17 Palm lily
18 Electrical term
19 Plant part
21 Dance step
24 Collection of savings
25 Expend
26 More domesticated
28 Papal cape
29 Birds' homes
35 Ship's record
36 Burden
37 Peel
38 Are
40 Fold of cloth
41 Sea skeleton
43 Parent
44 Compass point
46 Head cover
47 Golf teacher
49 Prevarication
50 Be indisposed
51 Palm leaf
52 Possesses
54 Morindin dye
57 Part of "be"

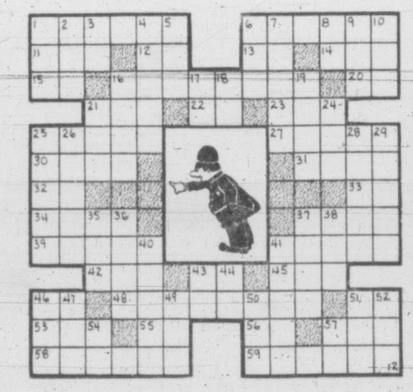

Answer to previous puzzle)

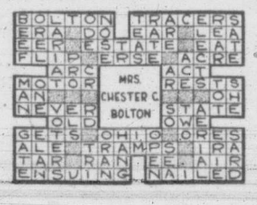

The Bay
Phone E-7111

6-Piece
Bedroom Ensemble
129.50
(As Illustrated)

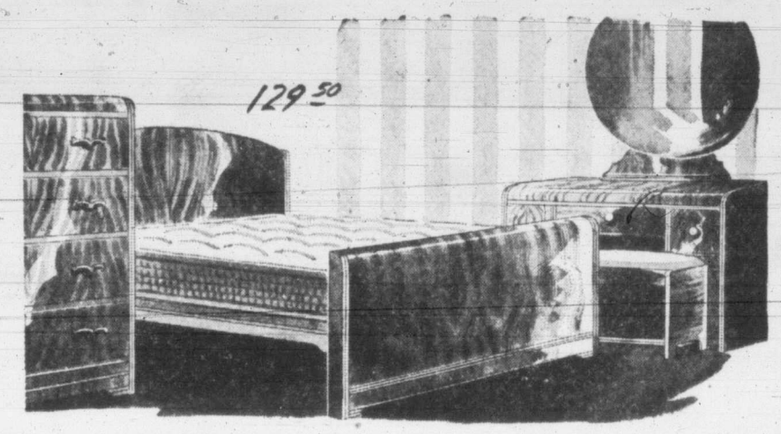

Six Handsome Pieces in Gleaming Walnut Veneer

A complete ensemble, gracefully styled. Each piece is carefully constructed of selected walnut veneer to give you beauty plus service. The ensemble comprises a modern vanity with round, tilting, plate glass mirror, upholstered bench, 4-drawer chiffonier, full-size bed, cable spring and spring-filled mattress 129.50

—Furniture, Fourth Floor at THE BAY

I'LL BE SEEING YOU and LET'S JUST PRETEND—Tommy Dorsey and orchestra 75¢

MY HEART TELLS ME and LITTLE DID I KNOW — Phil Brito, vocalist, with orchestra 79¢

BY THE RIVER OF THE ROSES and THE SURREY WITH THE FRINGE ON TOP—Phil Brito, vocalist, with orchestra 79¢

IT HAD TO BE YOU — Earl Hines and orchestra: and BODY AND SOUL—Coleman Hawkins and orchestra 50¢

ON A LITTLE STREET IN SINGAPORE and BASKET-WEAVER MAN—Glen Miller and orchestra 75¢

JOSEPHINE and LOUISE—Frankie Carl at the piano 75¢

I LOVE YOU and LONG AGO and FAR AWAY—Perry Como, baritone, with chorus 75¢

AMOR and GINGER FLOWER —Wayne King and orchestra 75¢

CHERRY and JUMPTOWN — Harry James and orchestra 50¢

MY LITTLE BROWN BOOK and SOMEONE—Duke Ellington and orchestra 75¢

MARGIE and ROSE MARIE—Frankie Carl at the Piano 75¢

AFTER YOU'VE GONE and AT THE DARKTOWN STRUTTERS' BALL—Benny Goodman and orchestra 50¢

I'LL WALK ALONE and IT COULD HAPPEN TO YOU—Dinah Shore with mixed chorus 75¢

—Record Shop, Fourth Floor at THE BAY

For an attractive yet inexpensive wardrobe . . .

98c Feature Fabrics

In a good selection that appeals to "fashion-wise" women who sew their own.

38-inch Printed Crepes

Soft, drapable canton crepes for that extra special dress you need. It's fun and it's easy to make a dress especially suited to your own individual tastes and needs. Choose from assorted florals and fine polka dots in a smart selection of colors. Yard 98c

RAYON LINGERIE CREPES
Make your own dainty lingerie from this velvety-smooth, washable crepe. Choose from delicate shades of primrose, powder, pink or white in floral patterns; 38 inches wide Yard 98¢

PRINTED SPUNS
Large monotone florals for better afternoon dresses. Shown in powder, rose, aqua, tan, scarlet, cocoa and green. Width 38 inches. Yard 98¢

SUNNYVALE PRINTS
Softly-finished slub rayon, suitable for afternoon dresses. Dainty floral designs and smart coin dots. Pink, powder, turquoise, maize, white, red, tan and navy. Yard 98¢

NEW YORK GINGHAMS
Crisp, fresh, tubbable cottons, so perfect for year-round use. Shown in large and small checks and plaid designs in a wide color range. Width 36 inches. Yard 98¢

—Fabric Centre, Street Floor at THE BAY

Store Hours
9 a.m. to 5 p.m.
WEDNESDAY
9 a.m. to 12 Noon

Hudson's Bay Company.
INCORPORATED 2ND MAY 1670.

THE VICTORIA DAILY TIMES

SPORTS

SATURDAY, AUGUST 12, 1944

Senior Golfers Open Play At Oak Bay Links Monday

With 165 entries from all sections of the Pacific Northwest, the 22nd annual tournament of the Seniors' Northwest Golf Association will open Monday morning at the Victoria Golf Club and continue through to Friday, when all finals will be played.

Secretary J. V. Perks announced today that Seattle headed the entry list with 51, followed by Victoria with 39, Tacoma 20, Vancouver 19 and Portland 17.

Premier John Hart, who captured the association championship for the third time last year, will be on hand to defend his crown.

First day will see the veterans participate in an 18-hole qualifying round, with the 16 low scorers to qualify for the grand championship. Match play in the grand and class championships will open Tuesday.

Annual international match between United States and Canadian members for the Nichol Cup will be played Thursday afternoon, with the annual dinner the same evening at the Union Club.

Wednesday, at 5, the annual meeting of the association will be held in the Oak Bay clubhouse.

Peter Johnson New Singles Champion Of Bowling Tourney

Peter Johnson, Victoria West Club, last night captured the men's singles championship of the Greater Victoria Lawn Bowling Association tournament, by defeating J. H. Cattroll, Victoria Club, 15 to 4, in the final.

Semifinals saw Johnson eliminate S. Haigh, North Vancouver, 15 to 13, and Cattroll win from W. Wilson, Canadian Pacific, Victoria, 15 to 10.

In the semis of the women's doubles, Mrs. A. Playfair and Mrs. Mowat, Burnside, defeated Mrs. Dawson and Mrs. Holmes of the same club, 15 to 9, while Mrs. Long and Mrs. Nelson, South Vancouver, defeated Mrs. Dolley and Mrs. Leith, New Westminster, 16 to 10.

All finals were being played today and the grand finale of the tournament will be staged tonight at the Shrine Hall, with a dance and the presentation of prizes.

Yesterday's scores follow:

MEN'S DOUBLES

Section 1 — Pt.
Mercer and Findlay, Burn. 7
Adshead and Skinner, C.P. Vic. 6
Murdock and Roylance, S.V. 6
J. Sutherland and Disney, Bby. 6
Dawson and Scrivener, Ter. 4
Fox and Harrison, Vic. 2
Section winners: Mercer and Findlay.

Section 2 — Pt.
Martindale and Fowler, Bby. 8
LePatourel and Miller, S.V. 8
Sherwood and Davey, C.P. Vic. 8
White and Pratt, Sea. 4
Scaife and Upward, L.H. 4
Shearing and Beckwith, Vic. 0
Section winners: Martindale and Fowler.

Section 3 — Pt.
Davies and Davies, C.P. Vic. 10
Boulton and Wrisley, W.V. 6
Slade and Barber, S.P. 6
Begie and Corcoran, Vic. 2
McDowall and Curry, L.H. 2
Heath and Card, Tac. 2
Section winners: Davies and Davies.

Section 4 — Pt.
Sharpe and Fairley, Ter. 10
Line and Roberts, Vic. 8
Roberts and McGeachy, G.V. 6
McKenzie and Baker, V.W. 6
Doherty and Wood, Tac. 2
Harris and Padgett, C.P. Vic. 1
Section winners: Sharpe and Fairley.

Section 5 — Pt.
Long and Kenmuir, S.V. 8
Husband and Barr, C.P. Vic. 8
McCormick and Imrie, Nan. 6
Griffiths and Brown, Sea. 4
Morton and Brewer, Vic. 2
Wallace and Pearce, V.W. 1
Section winners: Long and Kenmuir.

Section 6 — Pt.
Donevan and Keenlyside, M.P. 10
Hyslop and Peden, C.P. Vic. 8
Adams and Seaton, Tac. 7
Smith and Patterson, S.V. 5
Taylor and Gibson, L.H. 5
Gardiner and Stewart, N.V. 4
Acquith and Banbury, N.W. 2
Goodwin and Breckenridge, Vic. 0
Section winners: Donevan and Keenlyside.

Section 7 — Pt.
Moorcroft and Sinker, Van. H. 8
Keating and Yates, Vic. 8
Dunkley and McLean, Tac. 5
Slade and Hamilton, C.P. Vic. 4
Shanks and Milnes, L.H. 3
Richardson and Patterson, Sea. 3
Section winners: Moorcroft and Sinker.

Section 8 — Pt.
Wilkins and Garlick, Bell. 8
Quartermain and Williams, Ter. 8
Eastham and Myers, Burn. 6
Thompson and Renfrew, N.V. 6
Drew and York, Vic. 4
Blane and Leith, N.W. 4
Brown and Smith, Comb. 4
Barnes and Rex Pearson, Bby. 0
Section winners: Wilkips and Garlick.

MIXED RINKS

Section 1 — Pt.
D. M. Leith, N.W. 8
E. Patterson, G.V. 7
Rev. H. Pearson, Bby. 6
W. Davidson, Burn. 5
George Wilkinson, Tac. 4
D. McQueen, S.V. 4
S. Haigh, W.V. 4
P. Collins, Vic. 4
R. Harrison, Vic. 4
E. Stevens, G.V. 4
J. Richardson, L.H. 3
J. Sluggett, C.P. Van. 3
H. Baker, V.W. 3
J. Imrie, Nan. 3
T. York, Vic. 1
F. Holmes, Burn. 1
Section winner: D. M. Leith.

Section 2 — Pt.
W. Kenmuir, V.S. 8
J. Black, Van. H. 7
J. Davies, C.P. Vic. 6
W. Gibson, L.H. 6
R. Brown, Comb. 5
R. L. Williams, N.V. 5
D. McGeachy, G.V. 5
A. McKinley, Vic. 4
P. Masterman, W.V. 4
W. Morison, Ter. 4
J. Keating, Vic. 3
E. Mason, Vic. 2
J. Dalzarno, V.W. 2
R. McDowall, L.H. 2
H. Kinney, Tac. 0
J. Sinker, Kitsilano 0
Section winner: W. Kenmuir.

Section 3 — Pt.
W. Peden, C.P. Vic. 8
W. Fowler, Bby. 7
S. Keenlyside, M.P. 6
C. Fairley, Ter. 6
S. Wilkins, Bell. 5
A. Marconini, Vic. 4
C. Downham, Ter. 4
A. Skinner, C.P. Vic. 4
A. Disney, Bby. 4
W. Bond, L.H. 4
D. Miller, S.V. 3
H. Renfrew, N.V. 3
F. Myers, Burn. 2
G. Boulton, M.P. 2
H. Bullock, Vic. 2
Section winner: W. Peden.

Section 4 — Pt.
T. Smith, G.V. 7
W. Davy, N.W. 6
D. Wrisley, W.V. 6
T. Deveson, Burn. 6
A. McCallum, L.H. 6
A. Findlay, Burn. 6
T. Scrivener, Ter. 6
W. Drew, Vic. 4
G. Padgett, C.P. Vic. 4
H. Banbury, N.W. 4
J. H. Cattroll, Vic. 4
C. Middleton, Sea. 2
G. Carson, Van. 2
J. Hennah, Ker. 2
W. Hamilton, C.P. Vic. 2
C. Fox, V.W. 2
D. Myles, L.H. 2
R. Collins, Bby. 0
Section winner: T. Smith.

MEN'S SINGLES

Semifinals

Peter Johnston, V.W., 15; S. Hatch, N.V., 13.

J. Cattroll, Vic., 15; W. Wilson, C.P. Vic., 10.

Final

Peter Johnston, V.W., 15; J. H. Cattroll, Vic., 4.

WOMEN'S DOUBLES

Semifinals

Mrs. Playfair and Mrs. Mowat, Burn., 15; Mrs. Dawson and Mrs. Holmes, Burn., 9.

Mrs. Long and Mrs. Nelson, S.V., 16; Mrs. Dolley and Mrs. Leith, N.W., 10.

UPLANDS FOURSOMES

In the Hibben-Bone trophy men's two-ball foursomes at the Uplands Golf Club H. G. MacKenzie and D. Johnston defeated Canon Ryall and Archdeacon Collison, 4 and 3, to reach the semifinals. Fred Smith and C. F. Smith defeated A. Phillips and R. W. Watson, 3 and 2, and meet J. Tully and T. S. Whittemore for the other semifinal.

Watrous Leads Open Golf

Wood 4 Strokes Off

SCARBORO GOLF CLUB, Scarboro, Ont. (CP)—The golfing spotlight today was turned on Al Watrous, veteran United States professional from Detroit, and Freddie Wood, youthful professional at Vancouver's Quilchena Club, as play went into the final round of the $7,500 Maple Leaf invitation tournament over Scarboro's 6,436-yard course.

Physical trim and age probably will be important factors in the scoring over the 36-hole finishing route. Watrous, the Canadian open champion in 1922, tees off with a four-stroke lead over the Canadian shotmaker as

FREDDIE WOOD

a result of his four-under-par 67 yesterday and a three-under-par 68 Thursday.

Wood, one of the Pacific Coast's outstanding shotmakers for many years and a frequent campaigner in tournaments from Vancouver to Los Angeles, clipped two strokes off par yesterday and added to his one under 70 of Thursday has a total of 139.

Freddie, for some years has always expressed likeness for keen competition and may upset the American pro.

Watrous said yesterday he has "seldom played better" than he is at the present time and "if my feet hold out, I'll be okay."

He said he was "putting for birdies on a dozen holes" yesterday "but there's still a tough 36 to go and there are a lot of boys capable of taking over if I slip."

OTHER LEADERS

Four strokes back of Wood were Stan Horne of Montreal, who added a 74 yesterday to his sub-par 69 of Thursday, Bob Burns, Weston, Ont., professional, who tied with Watrous or opening day with a 68 but soared to 71 yesterday, Bob Gray and Dick Borthwick, both of Toronto.

Vancouver's Kenny Black, former Dominion amateur title holder, and Nick Wisnock of Hamilton's Burlington Club, shared the lead in the hunt for amateur honors, with 146's. Frank Dowsett, leading amateur Thursday with a 71, went seven over par yesterday to finish with a 148, two strokes better than Toronto's Phil Farley.

Other out-of-town shotmakers found the course tough yesterday and had trouble keeping close to par figures.

Everybody Reads Want Ads!

Their wide interest gives Want Ads the audience you want to reach! Phone B 3131.

Advertise in the Times

C Section Final And Knockout Play For Fastballers

K.V.'s and Army Searchlight will continue their best of five playoff for the men's C section city fastball championship next week. With the clubmen holding a 2 to 1 lead in games, the third battle will take place Tuesday evening at Athletic Park, starting at 6.30.

Games will be staged in the Calvert and Colonist knockout cup competitions while the boys under 17 section playoff will open.

Team managers are advised by league officials to watch the papers from day to day as games called in the knockout series. If parks are available games will be scheduled with short notice.

Next week's schedule follows:

C SECTION PLAYOFF

Tuesday—Athletic Park

Army Searchlight vs. K.V.'s—Umpires, Art Bird and Tom Wood.

Thursday—Athletic Park

K.V.'s vs. Army Searchlight—Umpires, Fred Tooby and Henry Harris.

Fifth game, if necessary.

WOMEN'S SECTION

Monday

Adverts vs. C.W.A.C.—Central Upper. Umpire—Tom Woods.

R.C.A.F. vs. R.B.C.—Central Lower. Umpire—Art Bird.

Boeings vs. Victoria Box Paper—Victoria West No. 2. Umpire—Bendall.

Wednesday

Unitys vs. H.B.C.—Victoria West No. 2. Umpires—Fred Tooby and H. Tooby.

R.C.A.F. vs. Adverts—Lower Central. Umpire—D. Reeves.

Victoria Box Paper vs. Sports Club—Upper Central. Umpire—Bendall.

Thursday

Boeings vs. Yarrows—Victoria West No. 2. Umpire—Tom Woods.

Friday

Adverts vs. Sports Club—Victoria West No. 1. Umpires—Fred Tooby.

R.C.A.F. vs. Victoria Box Paper—Central Lower. Umpire—Art Bird.

C.W.A.C. vs. H.B.C.—Victoria West No. 2. Umpire—Henry Tooby.

BOYS UNDER 17—PLAYOFFS

Monday—Best of 3

Hustlers vs. Oak Bay Trojans—Victoria West No. 1. Umpires—F. Tooby and H. Tooby.

Wednesday

Oak Bay Trojans vs. Hustlers—Victoria West No. 1. Umpires—Art Bird and Tom Woods.

Friday—If Necessary

Hustlers vs. Oak Bay Trojans—Upper Central. Umpires—Harris and Reeves.

CALVERT KNOCKOUT CUP

Tuesday

Malahat Chalet vs. Army—Victoria West No. 1. Umpire—F. Tooby.

New Method Laundry vs. R.C.A.F.—Lower Central. Umpire—D. Reeves.

Boeing Rejects vs. Spruce Products—Victoria West No. 2. Umpire—Perkins.

Thursday

Douglas Tire vs. Brentwood Aces—Lower Central. Umpire—Art Bird.

COLONIST KNOCKOUT CUP

Thursday

Spruce Products vs. Malahat Chalet—Victoria West No. 2. Umpire—Perkins.

B Class Tourney At Uplands Links

Annual "B" class championship will open at the Uplands Golf Club tomorrow with Charlie Thomas defending his title. The medal round will be 18 holes on full handicap. Post entries will be accepted up until 10 tomorrow morning.

Draw and starting times follow:

8.45—C. H. Thomas and C. E. Reverecomb.

8.50—John Dawson and L. W. Greenslade.

8.55—Alfred Dowell, H. B. Howard, W. S. Kirkpatrick and A. E. Lashmar.

9.00—A. Phillips, C. F. Smith, R. W. Watson and A. W. Haynes.

9.05—A. D. MacLeod, Ken Blair and J. Nesly.

9.10—A. Hutson, A. R. McMillan and Capt. J. W. Kempston.

9.15—R. V. Jenkin, B. H. Aaronson, A. L. Collison and F. W. Heath.

9.20—Dr. J. D. Calvert, Dr. J. F. Mercer, Dr. W. A. Macdonald and Clavell Sutton.

9.25—A. W. Ockwell, D. Johnston, E. Shadbolt and E. R. Nicklin.

Two Long Shots Win

SEATTLE (AP) — Apprentice jockey Earl Southern won the plaudits at Longacres Friday by riding the two long-shot winners—H. R. McKee's Common Clay at $39.60 for a $2 ticket, and E. G. Rossall's Kerry Sax at $98.40.

The feature six-furlong race was won by J. H. Held's Liverpool, with W. Dennis in the saddle. The winner paid $23.20, $14.30, and $5.40. The Cleaver finished second, to pay $7.70 and $3.80. Idaho Maid paid $3.10 to show.

Track and Field Boom in Canada After War

By SYD THOMAS

TORONTO (CP) — Tramp, tramp, tramp, the boys are marching. And there's a good chance that when the war is over some of the prominent track and field men in the services will continue marching and running to bring that branch of sports to new peaks of popularity.

Bill (Niagara Falls) Gaynon opines that track and field events will be much more in the public eye in postwar days because of the emphasis the pastime is getting now. The army of late has been stressing cross-country runs, and sprints and other track events are popular with the boys in their recreational periods.

Many star performers have enlisted, and their instruction and advice will do wonders to help the beginners learn the tricks and intricacies, as well as promoting interest in the sport. In this country, it's never been a great spectator attraction like hockey, baseball, boxing and so on, but the time may conceivably come when track and field will graduate from the high school-college division and join other spectator sports.

AULD LANG SYNE

The old school tie was much in evidence at the old-time lacrosse players' reunion in St. Catharines, Ont., the other day. The old boys gathered from many points of the compass to talk over bygone plays and players. Among members of old double-blue teams present were Teddy Brown, goalie of 40 years back; Pete Barnet, Duffy Braden, Norm Harshaw, Tim O'Rourke, Fred Waghorne Senior, Eddy and Tommy Sullivan and many others.

War and sports have much in common, and the tactics employed in football, lacrosse and hockey in many cases have their counterparts in the grimmer game of war. That's the opinion of Maj. H. C. Beaumont, Canadian army sports officer, whose job is to get the troops in good physical trim by judicious use of sports and gymnastics. Telling his theory to Herb (Winnipeg Tribune) Manning, the major explained it thus: "In football, one man takes the ball and 11 others probe and thrust and plunge to find an opening for him. In many cases these attempts are parried by the opposition, but ultimately the attacking side discovers a weak point, throws its entire weight in this sector and achieves a breakthrough.

You can follow the comparison through in hockey and other competitive games, which all have their place in helping a prospective soldier achieve physical fitness and an alert mind.

That's probably part of the reason the army is thinking of relaxing somewhat the ban on inter-district hockey play by military teams.

INCIDENTALLY:

Tsk, tsk! The Halifax wrestling game is getting sissified. The athletic commission there has legislated against rowdyism. No bottles can be bounced off grunters' noggins, nor can spectators climb into the ring and assault the referees. Ho, hum! Guess the Halifax fans will all attend the tiddleywink exhibitions now. . . . Chuck Conacher's champeen Oshawa Generals juniors may have Jack McInnes in goal next winter. McInnes goaled last season with the Ontario junior B titlists—the De La Salle Oaklands. . . . Jim Coleman of the Toronto Globe and Mail relays some gossip from Hamilton, reviving the previous rumor that Brian Timmis won't be coaching the Wildcats this fall. His breach with bossman Sam Manson hasn't healed yet. Jim says Ross Trimble, former coach of Ottawa Rough Riders and last year's Toronto Hurricanes, will take over the reins.

In Same Corner Now

Cpl. Billy Conn and Sgt. Joe Louis, who fought for heavyweight championship at Yankee Stadium, June 18, 1941, pile into chow during exhibition tour of camps in northwest England.

Sports Mirror

By PETE SALLAWAY

WHAT WILL be remembered in local baseball as the "Musgrave Case" appears closed with the announcement by the Victoria Machinery Depot pitcher that he is finished for the season, but I intend to drop the final curtain, as far as I am concerned, with a little information that no doubt will prove of particular interest to the fans. Ever since **Tommy Musgrave** failed to turn out with the leading team in the local ball league the baseball folk have heard many rumors passed back and forth as to just why Tommy was absent from the line-up. It is with the object of putting these rumors to bed once and for all that I tell you a few incidents that took place this week.

LAST MONDAY afternoon **Lester Patrick,** vice-president of Madison Square Garden, spending a summer holiday in his home town and an ardent baseball fan, accompanied by **Johnny Johnson,** another well-known sports figure, took it on themselves to interview **Joe Casey** with a view to running to earth the rumor that Musgrave's boss was keeping him from playing baseball. It will be remembered that Casey was deposed as manager of the V.M.D. club and Musgrave's absence from the line-up dated from that time. As a result of that interview Casey made a statement to the writer which, appeared in this column, in which he declared Musgrave was free to play baseball with whatever team he desired. "We interviewed Casey on behalf of the independent baseball fans and represented no team or officials," Patrick said. "A group of first-base bleacher fans hated to see a player of Musgrave's calibre out of the game and Johnson and myself decided to find out if it were true that Casey was responsible for keeping Tommy on the sidelines. We were assured by Casey that such was not the case and his statement to the press followed."

WEDNESDAY night the V.M.D. played against the R.C.A.F. and, when Musgrave failed to turn out in uniform I had a long talk to him after the game. At that time he assured me there was no hard feelings between himself and the remainder of the V.M.D. players, as suggested by the verdant sports writer of the opposition. Musgrave further declared his desire to finish out the season with the club. "How do you think I felt sitting up in the grandstand tonight, watching the team suffer that defeat by the air force? Musgrave asked me. When I asked him why he was not in uniform he shrugged his shoulders and refused to take a definite stand.

STILL SEEKING the real and true reason for Musgrave's continued absence from the diamond, I again interviewed Casey Thursday afternoon. Luckily Musgrave appeared on the scene and joined in the conversation. What better opportunity to clear up the whole situation? I asked Casey: "If Tommy should turn out again with the V.M.D. will you hold anything against him now or in the future?" His reply was a definite "No." "Will you think any the less of him as an employee or individual," was my next query. Again the answer was "No." After some further talk back and forth during which considerable dirty linen was washed Casey departed. Taking up my conversation with Musgrave I asked him what he intended to do. He replied: "If Casey says nothing further to me when I come back tonight, I think it will be all right for me to turn out with the team." What that I left. Never at any time during the conversation did Musgrave make any mention of retiring for the season. He sure must have suffered a change of heart within a few short hours.

ANY IDEAS Musgrave might have entertained about playing with the Navy club were exploded today by **Lieut. Tony Hamilton,** manager of that team. "I was approached by both Musgrave and Casey regarding the possibility of Tommy turning out with us, but after giving the idea some consideration decided against it in the best interests of the Navy squad, the league and the V.M.D.," Hamilton said. "I advised Musgrave of my decision a couple of days ago."

FROM THESE remarks anybody who can put two and two together can gather just why Musgrave is not playing baseball with the V.M.D. In the words of Johnny Johnson "Musgrave can do baseball and himself the most good by turning out and finishing the season with the V.M.D. That is the only way in which he can square himself with the fans."

CHICAGO (AP) — Defending champion Dorothy Germain of Philadelphia Friday defeated Mrs. H. M. Sims of Evanston, Ill., the 1941 Minnesota State titlist, 4 and 3, and opposed Phyllis Otta of Omaha, Neb., today, in a scheduled 36-hole match for the women's western United States amateur golf crown.

Miss Otto, runner-up in the 1942 western open, advanced through yesterday's semifinal round by routing Georgia Tainter, Fargo, N.D., star, 7 and 6.

Sivewright Has Four Winners at Hastings Strip

VANCOUVER (CP) — Jimmy Sivewright rode four winners at Hastings Park Friday, piloting Little Gloomy, Bet Lomond and Ascot Gal to victories in the first three races and then winning with Maid of Broxa in the sixth.

Favorites and second choices bounded home in front in all seven heats and the longest price of the day was the $10.10 returned by Little Gloomy for $2 win tickets in the first.

Little Gloomy combined with Bet Lomond for a $36.95 double on the first and second. There was a shorter-priced double in the fourth and fifth with tickets from Timely Ayre to Ascot Bells worth $13.60. The one-two from Zebella to Naperton paid $7.10.

Results follow:

First race—Purse $616; claiming; three-year-olds and up; seven furlongs:
Little Gloomy (Sivewright) $10.10 $3.70 $2.90
Edgar Hoover (Jasperson) 5.60 3.00 2.65
Sherry Flip (Sporrl) 4.00
Time, 1.30 4-5. Also ran: Trip Over, Bahaik, Indmark, St. Green, Wingaway.

Second race—Purse $616; claiming; three-year-olds and up; seven furlongs:
Bet Lomond (Sivewright) $7.10 $3.70 $2.35
Meadowvale Boy (Bailey) 4.25 3.00
Slalacum (Haller) 2.40
Time, 1.31 1-5. Also ran: Your It, Brown Band, Jeff Himself, Territorial, Easter Melody.
Double, $36.95.

Third race—Purse $616; claiming; three-year-olds and up; seven furlongs:
Ascot Gal (Sivewright) $7.20 $3.85 $2.95
Wise Witch (Jasperson) 3.25 2.85
Ann's Worry (Hruschak) 3.00
Time, 1.25 4-5. Also ran: Glad Answer, Countess A. A., Sarlworth.

Fourth race—Purse $616; claiming; three-year-olds and up; seven furlongs:
Timely Ayre (Bailey) $5.40 $2.65 $2.20
Shasta King (Sporrl) 2.55 2.15
Simtee (Duncan) 2.30
Time, 1.30 2-5. Also ran: Goldie's Pride, Fair Beck, Frisco Boy.

Fifth race—Purse $1,016; Futurity; two-year-olds; seven furlongs:
Ascot Bells (Hruschak) $5.25 $2.90 $2.45
Bandra (Duncan) 3.50 2.50
Lahedion (Slocum) 2.70
Time, 1.33 2-5. Also ran: Gold Heir, Chic Galea.
Double, $13.60.

Sixth race—Purse $616; claiming; three-year-olds and up; mile and a sixteenth:
Maid of Broxa (Sivewright) $3.60 $2.70 $2.30
Black Memory (Jasperson) 3.40 2.65
Welbeck (Sporrl) 2.60
Time, 1.49 2-5. Also ran: Chief Lon, Diamond.

Seventh race—Purse $616; claiming; three-year-olds and up; seven furlongs:
Zebella (Sporrl) $4.00 $2.80 $2.50
Naperton (Bailey) 3.25 2.60
Lucky Card (Hruschak) 3.50
Time, 1.28 4-5. Also ran: Sunbox, Build Up, Half Moon Bay, Rusty Beau, Ebor Rose.
One-two, $7.10.

Navy Rally Defeats Army; Walker Stars

Big stick of heavy hitting right fielder, Jack Walker, league batting champion, played a tattoo on Army pitchers last night, as the Navy staged a thrilling ninth inning rally to nose out the Army 7 to 6. One of the biggest crowds at a league game this season was on hand, and the fans left the park in a merry mood as it was a real finish.

Navy victory handed the league championship and McGavin Cup to the Victoria Machinery Depot club. Navy won the league last season, but lost the city playoff to the V.M.D. four straight. Navy moved into second place, but an Army win over the V.M.D. today would leave the two service squads tied for runner-up spot, forcing a sudden death playoff Monday evening.

Walker grabbed off four hits, including a double in five trips to the plate, drove in a pair of runs and proved a big worry to the Army hurlers.

Jimmy Crosato, despite an unusual streak of wildness, was the winning pitcher. The righthander gave up 11 hits, walked five and hit one batter. He struck out two. Army elected to send Lefty Medansky to the mound, but the southpaw again experienced his old trouble in throwing to the bases and, after making three bad throws to first on bunts, he was yanked in the third after giving up one run and loading the bases. Bill Prior took over and pitched winning ball until the Navy got to his speedball offerings in the eighth and ninth. Prior was charged with the defeat.

HITS HOME RUN

Navy moved into the lead in the first inning when third sacker Dick Latiff, initial batter to face Medansky, lined the ball over the centre field fence. In the second inning the Army got a pair of runs through Crosato's wildness, the pitcher forcing one runner home by hitting Chapman with the bags loaded and walking Werstine to send another man across the plate. Navy came back with two runs in the third, mainly through Medansky's bad throwing on bunts and he was chased with Prior taking over.

Sammy Kennedy, who crashed out two doubles for the Army, got his first one in the fourth, and it sent a pair of runners across the dish, giving the Army a 4 to 3 margin. Two costly errors by shortstop Parkins of the Navy were directly responsible for Army runs in the seventh and eighth.

Navy came back with two runs in the last of the eighth. Walker doubled inside the left field line and scored on Runge's hard smash to right centre for two bases. Sparrow flied to Maze in centre and Runge raced to third after the catch, scoring on Parkins ground out to second.

Winning rally in the ninth started when Van Hatten singled to right and went all the way to third as Kennedy allowed the ball to go through him. Bruce grounded the ball through short, scoring Van Hattem and completed the circle of the bags with the winning run when Maze kicked around Walker's single into centre field.

Anglers Will Hold Rowboat Derby at Brentwood, Aug. 20

The Victoria Saanich Inlet Anglers' Association will hold its second rowboat derby, Sunday, Aug. 20. With the run of fish just reaching its peak, fisher folk should find plenty of action as they fish for $150 in War Savings Certificates. The first prize will be a $50 certificate; second, $30; third, $25; fourth, $20; fifth, $10. Two consolation prizes will add zest to the day for the lucky winners.

The rules are the same as those governing all other rowboat competitions. The starting point will be anywhere on Saanich Arm anytime after midnight, Aug. 20. The official weighing-in stations will be located at Staceys and McKenzie Bay. Closing time will be 3 o'clock and the prizes will be awarded at McKenzie Bay an hour later. No entrant may fish from a power boat with the motor operating. Rowboats may be towed to fishing grounds. Rowboats must not be towed back if entrants have fish to weigh in. An entrant will be disqualified if he uses a power boat to tow his rowboat from one fishing ground to another, fishing at both places. Motors must not be used until competition fish are weighed in. Only one rod per person may be used.

All those fishing in one boat must be paid-up members of the association, as non-members will not be eligible for prizes. Memberships and entry tickets may be obtained at all tackle stores in Victoria and from the boat-house operators on Saanich Arm.

Major Baseball Roundup

Detroit Latest Threat

Detroit's hot and cold Tigers emerged as the latest "threat" to the St. Louis Browns today with an eight-game win streak giving them renewed hopes of catching the leaders.

Although the Tigers held third place by only a half-game over the New York Yankees, they trailed Boston by only 1½ games and were coming on fast.

Detroit's two-man pitching staff of Hal Newhouser and Paul Trout, each with 18 wins, found a new partner last night in Stubby Overmire, who yielded 12 hits but chimed in with three blows on his own behalf in trimming Washington, 11 to 4.

New York finally stopped the Brownies' streak after 10 straight when their old jinx, Atley Donald, turned the pace-setters back with eight hits, 6 to 1. Donald's 12th win of 1944 was his 12th over St. Louis in 15 tries since he hit the majors. Rollie Hemsley and Russ Derry homered.

Boston missed a chance to gain by losing to Chicago 9 to 7 when Clem Hausmann and Pinky Woods walked in runs to break a tie in the ninth.

Teddy Wilks failed to last in his first start since last Sunday's injury, but Fred Schmidt came in to stop the Phillies and take credit for the St. Louis Cardinals' 9 to 4 win over the Phils' Charley Schanz. Pittsburgh cut loose with seven runs in the fifth to trim New York 12 to 8 with reliefer Art Cuccurullo decisioning Ewald Pyle.

Brooklyn belted Chicago out for the third time, 7 to 6, on Luis Olmo's single scoring Barney Koch in the 11th to beat Bob Chipman and Cincinnati outslugged Boston 12 to 6 on two big innings.

AMERICAN LEAGUE

	R.	H.	E.
St. Louis	1	8	1
New York	6	13	0
Batteries—Jakucki, Hollingsworth (5), Zoldak (7) and Turner; Donald and Hemsley.			
Chicago	9	10	1
Boston	7	12	2
Batteries—Humphries, Ross (4) and Castino, Thresh, Terry, Barrett (7), Haussmann (8), Woods (9) and Wegner, Partee.			
Cleveland	3	9	3
Philadelphia	6	13	1
Batteries—Harder, Caverty (2), Heving (6) and Rosar; Christopher and Hayes.			
Detroit	11	16	2
Washington	4	12	3
Batteries—Overmire and Richards; Leonard, Wolff (7), Lefebvre (9) and Guerra.			

NATIONAL LEAGUE

Philadelphia	4	10	1
St. Louis	9	10	0
Batteries—Schanz, Karl (4), Fick (6), Shuman (8) and Peacock, Shea (3); Wilks, Schmidt (5) and O'Dea.			
New York	8	13	1
Pittsburgh	12	9	4
Batteries—Feldman, Pyle (5), Brewer (5), Adams (8) and Lombardi; Strincevich, Cuccurillo (8) and Lopez.			
Boston	6	11	3
Cincinnati	12	17	2
Batteries—Andrews, Hutchings (3) and Klutts; Heusser, Delacruz (6) and Mueller.			
Brooklyn	7	13	0
Chicago	6	11	1
Batteries—Chapman, McLish (7), Weber (8) and Owen; Fleming, Erickson (2), Chipman (9) and Williams, Kreitner (9).			

COAST LEAGUE

Seattle	2	6	2
Hollywood	4	9	0
Batteries—Fischer, Tincup (6) and Sueme; Mishasek and Younker.			
Portland	4	9	2
San Francisco	0	4	2
Batteries—Cohen and Adams; Seats and Gorodowski.			
Oakland	1	5	4
San Diego	10	13	1
Batteries—Gables, Kleinke (3), Sullivan (8) and B. Raimondi, Fenech (7); Wood and Salkeld.			
First Game—			
Los Angeles	6	11	0
Sacramento	0	4	0
Batteries — Horton and Fernandes; Kempe and Marcucci.			
Second—			
Los Angeles	4	5	0
Sacramento	2	10	2
Batteries—Adams and Sarni; Beasley and Marcucci.			

DISTINCTIVE BRITISH WOOLLENS
in fine clothes for men and women
W. & J. WILSON
1221 GOVERNMENT ST. EST'D 1862

CASH FOR YOUR CAR
NATIONAL MOTORS
819 YATES PHONE G 8177

Old Home Town Letter

For the Boys and Girls Overseas

Victoria Daily Times prints news of the week in capsule form to overcome regulations which forbid sending newspapers overseas. Clip and send it to relatives and friends in the forces.

DEAR _____

B.C. BIRTHS drop for the first time since the war birth boom commenced nearly four years ago, according to provincial vital statistics. They also report marriages decreasing for more than six months . . . Sqdn. Ldr. J. R. MacDonald, D.S.O., D.F.C., returns after almost three years overseas during which he has completed two tours of operations. His home is at 631 Langford Street . . . Mrs. F. Grimston, 2316 Howard Street, learns her son, Sigmn. Tony Grimston is in good health through brief letter sent from Jap prison camp. He was taken at Hongkong . . . CQMS. Gordon Hall, 24, sends his grandparents, Mr. and Mrs. T. H. Mansfield, Tyndall Avenue, a picture taken behind the lines in Italy. He has been all through the Italian and Sicilian campaigns and in the latter lost everything but his shirt.

SIGMN. H. E. NAYLOR, son of J. E. Naylor, 1303 Gladstone Avenue, writes his father after period of three years that he is well and hopes to be home soon. He is a prisoner of war in Japan . . . Yarrows Ltd. receives contract to put the hydrographic survey steamer Wm. J. Stewart in seaworthy shape. She has just been refloated from Plumper's Bay after striking pinnacles at Ripple Rock. Interior of the vessel was completely wrecked by water damage . . . Hollywood actors arrive in Victoria for filming of "Son of Lassie," by M-G-M. They are Peter Lawford, Leon Ames, Donald Curtis and Robert Lewis . . . Lassie, the collie star attracts much attention from dog lovers and movie fans when he poses for his picture at downtown apartment-hotel where a suite has been leased for him and his owners.

GRIFFITH CAMERON in Normandy with United States engineers is promoted to rank of captain. His brother, Cpl. Wallace Cameron, U.S. Army Air Corps, has been spending leave with his parents, Mr. and Mrs. Jamie Cameron, 1221 Fairfield Road. Allan Cameron has just returned to Canadian Army Vocational Training School after two weeks at home . . . Capt. Robert Mainprize receives promotion to present rank while serving in the field . . . Maj. R. H. Green, R.C.A.S.C., returns to Victoria on leave after several months in England. "There are still lots of men over there, and we who have come back are just plain lucky," says FO. Charles Berry, 22, on arrival home after four years spent chiefly in the Mediterranean . . . Sgt. Pilot Howard Baker, former Victoria College student, arrives overseas . . . Lieut. Ralph E. Sparks, R.C.N.V.R., graduates from special officers' training course at H.M.C.S. Cornwallis . . . National Selective Service hopes to bring between 200 and 300 mainland shipyard workers to Yarrows to fill demands of the Esquimalt yard.

BROCKVILLE C.A.O.T.C. graduates include 2nd Lieut. Thomas Craig, 31; 2nd Lieut. Harold William Thompson, 22; 2nd Lieut. Charles L. S. Martin . . . Mrs. T. Brown, 1275 Haultain, reports theft of her purse containing $75 . . . W. H. Curry, assistant commissioner of B.C. Government Travel Bureau, receives smoking cabinet from friends in civil service on completion of 25 years with B.C. government . . . Lieut. Covernton, R.C.N.V.R., returns home on leave after 14 months overseas. He was attached to H.M.S. Savage when that destroyer was in on the Scharnhorst kill.

LIEUT. BARBARA NATION, daughter of Major Madeliene Nation, both of C.W.A.C., is on duty at Canadian Military Headquarters in London. Her mother is with Pacific Command . . . Lieut. Roger P. O'Connell, second son of Mrs. H. M. O'Connel, 77 Moss Street, graduates from Royal Military College in England and is commissioned with Canadian Armored Corps . . . Sub-Lt. Charles Webster, R.C.N.V.R., graduates from H.M.C.S. Kings . . . R Lawe, 1122 View, reports theft of his car which is later found on Admirals Road

GNR. ALLAN FAIRBAIRN, nephew of Mr. and Mrs. Jack Dorman, 958 Heywood, is in Normandy with the 16th L.A/A . . . FO. Colin Finlayson receives bar to his D.F.C. for outstanding work while on flights over enemy territory . . . Sub. Lt. J. R. H. Ley, R.C.N., spends six weeks' leave at home. He was third officer of an infantry landing craft which put troops ashore in Normandy . . . Prince Robert House, long the favorite hostel of sailors of the navy and merchant navy, is now open to men of all services . . . Mrs. Mary Iverson, McClure Street, celebrates her 93rd birthday . . . Lieut. John W. White, R.C.A., writes from France to tell of sleeping in a foxhole, says the lead flying around doesn't bother him . . . Enlisting in the army are Stanley Cornack, Joseph Flanagan, Rob. Mowat, Richard Pitt-Brooke, Monte Lowery . . . C/Sto. Tony Grover, R.C.N., serves aboard new super-corvette, H.M.C.S. Huntsville, recently commissioned at Scottish port . . . Mrs. Mary Penketh dies at the home of her daughter, Mrs. J. V. Johnson, Bowker Place, at age of 79.

ENGAGED ARE June Marie Smiley and Lieut. Roland Braley, R.C.N.V.R.; Marie (Mary) Calderone and Arthur James Porter; Anne Kramer and Cpl. Raymond Harper, R.C.E.M.E.; Mary Lilian Macdonald and B. Maynard Lemon; Elizabeth Grace Hodgson and Sgt. Albert H. Soderberg, R.C.A.; Mary Eleanor Larcombe and Gnr. D. E. Mason, R.C.A.; Muriel Ruth Scott and Lieut. Arthur Albert McMichael, R.C.N.V.R; Margaret Mary Morrison and Staff Sgt. Leslie James Wallace, R.C.A.S.C.

NEWLYWEDS include Nelle Thacker and Nicholas de Rose of New York, Helen Stewart and James Patterson Draper, Winnifred Mary Leake and Stanley R. Foubister, Marjorie Elaine Willard and L.Cpl. Harry Duck, Ada Florence Woolnough and Ronald William Wilson, Muriel Anne Mercer and Ian Scott Douglas, R.C.O.C.; Mabel Brown and Clement Glenmore Cunningham, R.C.N.; Margaret Joan Palmer and Lionel Fulton Fulmore, R.C.N.V.R.; Robina Bone and George Taylor, Eileen Beatrice Linskill and Bdns. Charles Arthur Rowe, R.C.N.V.R.; Ada Beth Lamm and Dr. Douglas W. Graham, Sybil Louisa Gush and Stanley Fraser Sears, Edith Jackson and Vincent Francis Townsend, Helen Victoria Webster and Leading Supply Assistant Roy Allison, R.C.N.V.R.; Dulce Elizabeth Smallwood and Gnr. William Harold Barton.

UNTIL NEXT WEEK, and wishing you the best of luck.

(Sign) _____

UNCLE RAY

A street corner in Pompeii, as it looked after the ashes of Vesuvius were taken away. Many of the houses in Pompeii were two stories high, and a few were of three stories.

BLAST OF VOLCANO SAVED LIFE STORY OF ANCIENT POMPEII

Among the sights I most enjoyed on my round-the-world trip before the present war, was the city of Pompeii. It was exciting to step on the streets where Romans walked and drove their chariots 19 centuries ago. I saw some of the ruts which were worn in the pavement by the chariot wheels.

Soldiers of the United Nations entered Italy last year and many of them visited, for the first time, this city which has been claimed back from the distant past.

The story may be said to have started in the year 79, when two good-sized Italian cities were buried, following the explosion of a volcano. The volcano was Mt. Vesuvius. Its lava poured down and buried Herculaneum, while its ashes covered Pompeii. The latter city has been better preserved, and a great work has been done in digging the ashes away from the houses and streets.

Pompeii was built on a hill not far from Mt. Vesuvius. It covered only a small space, about a quarter of a square mile. If it had not happened to be buried by ashes from the volcano, you and I probably would never have heard of it.

CITY'S LIFE KNOWN

As it is, we know more about the real life of Pompeii than of any other city of ancient times. The walls of scores of its houses are still standing. We can see the remains of its shops, as well as its paved streets.

The ruins at one spot in the city are pictured. Notice the narrow street. Overhanging balconies of buildings often shaded the highways of Pompeii in a way which was welcome to the people. Shade is always a great help when the weather is as hot as it becomes in southern Italy.

Pompeii copied after Rome in a great many ways. One of these was in regard to the market-place. Rome had a market-place called the Forum, and so did Pompeii. In each case, the Forum was used for public speeches, as well as for buying and selling.

ROMANS HAD "NEWSPAPERS"

There were no printing presses in use among the Romans, but they had what might be called "newspapers."

Roman newspapers usually came out daily. They were written by hand and were posted on boards in the public forums. The news for these boards was gathered by persons working for the government.

Even more like newspapers were the copies of what was posted on public boards. These copies were made by persons who earned their living that way. They were sold to those who did not care to go to the Forum and read about what was happening.

EMPEROR'S ORDERS TOLD

What news did the Romans read? Many kinds. If the emperor said that everyone must do this, or must not do that, his words were posted in all the forums in Italy. There also was a record of the laws passed by the senate, and of the results of court trials.

Those who were interested in sports could read the programs of the circus and fights in the arena. Births and deaths in the city were announced.

News of what was happening in other cities and countries was rather scarce. The only news from abroad was likely to be about great fires or earthquakes, or victories of Roman armies.

(Note—This article presents, in revised form, a portion of a chapter which Uncle Ray wrote for his book, "The Child's Story of the Human Race." Next week, Uncle Ray will give an account of the fights which took place between the gladiators and wild animals in Pompeii, and will tell about a riot at a public arena.)

On Being a Real Person . . . Dr. Harry Emerson Fosdick

Defence Mechanism Gives Man Self-Justification

A CENSORIOUS conscience that can be blighting when one person uses it on another can have a similar effect when a person uses it on himself.

In one's treatment of oneself, moralism is often utterly irrelevant to the real problem. An 18-year-old girl had an excessive petting party, which she regretted, learned a good lesson from, and then put out of mind. Some 30 years afterwards she came to the minister distracted with remorse about that petting party. She could not forgive herself for it, was obsessed by self-condemnation about it, had gone all to pieces nervously because of it, and, unhelped by physicians, sought the church's reassurance because it was to her so obviously a moral matter.

There was no help for her until her moralism was superseded by insight into her real trouble. She was happily married in a spiritual union so satisfying in its affection and friendship, but something was the matter with the physical aspects of the marital relation. So she went on with this real dissatisfaction in the sexual life, refusing to recognize it until being thus repressed it went underground, sought out, as it were, the one occasion in her history where sexual shame had been aroused and, stirring up that old contrition, appeared now as obsessive anxiety about that.

This tentative diagnosis by the minister, confirmed by a psychiatrist, issued in a familiar, minor surgical operation, which removed the impediment to satisfactory sexual union—whereupon the obsessive remorse about the 30-year-old dereliction vanished.

This underground activity of conscience is so familiar that excessive self-reproach is never to be taken at its face value, but is almost certain to be a symptom of some hidden trouble, in handling which moralism is likely to be irrelevant. To be sure, lying is wrong! Obviously the boy who lies will face condemnation from others, and if he is sensitive, censure from himself.

All this, however, may do the boy no good. The deeper fact is that his lying is explicable. He may blame himself for lying, without understanding why he lies, and his conscience may become so censorious as utterly to crush and wither him. In such a case moralism, acting as a judge who condemns and sentences, increases the disorder; only the attitude of the physician, who diagnosis, understands, and cures, can save the day.

To some this substitution of explicability for reprehensibility in dealing with misbehavior seems only another alibi. Here is a defence mechanism, they say, blessed with the authority of the psychologists, that dispenses a man from self-blame and furnishes him with an accredited means of self-justification—all his sins are explainable maladjustments.

Upon the contrary, this range of fact we have been dealing with puts the most serious and thoroughgoing meaning into the admonition: Tackle yourself!

To tackle oneself seriously is to go to the root of the matter, to get all available help that physicians and psychiatrists can supply in understanding it, to assume responsibility for oneself in so thoroughgoing a fashion that one is willing to dig into oneself, bring to light the hidden and often dark sources of one's own trouble.

The paradoxical fact is that remorse itself can be an escape-mechanism. A man can exhaust his whole response to his sin in feeeling sorry for it. This, however, is an inadequate attitude, far different from a serious exploration of his inner history, a serious search for his evil's genesis, and a dogged determination not to rest until the sources of his misbehavior are undertsood and remedied.

For all such mischievous activities of conscientiousness as we have considered, the only ultimate cure is a healthy conscience. Multitudes of people are sick for the lack of that. That we need more conscientious people is a platitude, common but highly questionable. An immense amount of conscientiousness does more harm than good, just as an immense amount of intelligence is harnessed to destructive ends.

People possessing a sense of duty allied with important matters of personal and social goodness, producing conduct such that they could will its principle to be law universal, issuing in radiant characters, and predominantly expressing itself not in censoriousness but in saviorhood—such people are real persons. So a young child prayed, "O God, make all the bad people good, and make all the good people nice!"

Story of Eli Illustrates Good and Bad Ministers

Text: 1 Samuel 2:27-30, 35; 4:12-18

By WILLIAM E. GILROY, D.D.

LESSONS for the coming three weeks will deal, respectively with the priest, the prophet, and the king in the life of Israel.

The lessons centre around the lives of three men, Eli, the priest, Samuel the prophet, Saul the king. Consideration of the function of one involves study of the others. There were greater and better priests than Eli, more richly endowed and deeper-seeing prophets than Samuel, nobler kings than Saul, who began well but ended in failure and suicide.

Sometimes the functions of all three were combined in one man, as in Samuel, who was not king in name but who was actually the ruler, and who felt it very keenly when the people rejected his leadership and asked for a king.

If Eli is not the highest representative of the priestly class in Israel, in himself and in his career he offers an excellent case study of ministerial life, ideals and character, and incidentally of the tragedy of failure. Unless it be the prophet, with his eyes full of vision, and his heart full of love, and his mind full of convictions, there is no higher type among men than the faithful priest or minister of God, sincerely and thoroughly consecrated, unselfishly serving his fellowmen. But because the place and attainment are high, there is nothing lower among men than the unfaithful priest or minister, the man who makes his position or office the occasion for his own interest or aggrandizement.

In the story of Eli both types are exemplified. Eli at his best is the faithful priest, so devoted to his religious service and to his people that he falls from his seat backward, breaking his neck, when a runner brings the news that Israel has been completely defeated in battle, and that the Ark of the Lord has been taken by the Philistines. He appears in the record as a sincere well-intentioned man; but he was a failure as a father, and he allowed the priestly office to be corrupted and perverted in his sons.

The indictment of Eli is that "his sons made themselves vile and he reinstated them not."

These sons of Eli, were indeed, deep-dyed rascals; sheer hypocrites who had no care for religion at all but to use it for their own ends. Fortunately there haven't been many priests or ministers like them. Even Paul kept himself under discipline lest having preached to others he should be a castaway. There have been ministerial tragedies among those who were not wise like Paul.

Some years ago these tragedies were the subject of a book issued by an atheistic group of the sort that take a perverted delight in attacking the Christian religion. The list of cases in this scandal-mongering publication seemed formidable until one realized how few they really were in comparison with the great number of ministers.

The average minister is a good man doing his best according to his faith and his limitations. His is a divine calling, but he's human. Congregations in the main get the sort of priests or ministers that they deserve.

ESCAPES FROM NAZIS—Lieut. W. H. Pope of Ottawa, an officer of the Royal 22nd Regiment and a son of Maj.-Gen. M. A. Pope, has rejoined his unit in Italy after 71 days behind enemy lines. Pope was captured by the Germans while assisting wounded men of his platoon to safety. He escaped custody and made his way back unharmed.

No Families Forced On Streets Here

There have been no cases to date of Victoria families being put on the street with no place to go, Mrs. W. E. Rayfuse of the National Housing Registry said this morning.

Unlike Vancouver, where the housing situation has become so bad that several families were evicted and forced to live in tents recently because accommodation could not be found for them, at the last minute something always seems to turn up here to save the situation, Mrs. Rayfuse said.

She said eviction orders come under the provincial Landlord and Tenant Act, and are not the purview of the Wartime Prices and Trade Board. The board protects the tenant for six months, and during the winter months against eviction, and the Housing Registry will try and find the tenant new lodgings when he is faced with eviction.

Two-thirds of the families placed in Victoria have one child, she said, and are placed without too much difficulty. However, there is great difficulty in finding landlords willing to take families with more than two children, and in many instances she is forced to offer such families unsuitable accommodation for lack of any thing better.

ABSOLUTE SCIENCE

ABSOLUTE SCIENCE, SUNDAY, 11 a.m.; 8 p.m.; Tuesday and Friday, 8 p.m.; Thursday, 3. Everyone welcome. Campbell Bldg.

ALLIANCE

GOSPEL TABERNACLE C. AND M. A. Yates St., near Cook. Rev. F. M. Landis, pastor; 9.45 a.m. Sunday school; 11 a.m., worship; 7.30 p.m., Gospel service. Tuesday, 7.45 p.m., prayer meeting. Thursday, 7.45 p.m., Young People's service. A friendly welcome.

CHRISTADELPHIANS

CHRISTADELPHIAN — ORANGE HALL, Courtney St. Morning service, 11. Lecture, 7.30, subject, "The Jews, God's Witnesses in History." All welcome.

CHRISTADELPHIAN, SHRINE HALL — Sunday morning at 11.

CHURCH OF CHRIST

CHURCH OF CHRIST, 1670 FERNWOOD Rd.—Church meets at 11 a.m. for Breaking of Bread. G2676, secretary.

FOURSQUARE GOSPEL

ESQUIMALT FOURSQUARE CHURCH, 891 Esquimalt Rd., near Head St.—Services: 10 a.m., Sunday school; 11 a.m., fellowship; 7.30 p.m., evangelistic; Wednesday, 8 p.m., Bible study; Friday, 8 p.m., Crusaders.

GOSPEL HALLS

BETHESDA—1900 OAK BAY AVE. SUNday, 11 a.m., the Lord's Supper; 7.30 p.m., Gospel speaker, Mr. H. E. Munday; Wednesday, 7.45 p.m., prayer and Bible study. Come.

OAKLANDS GOSPEL HALL, 2815 CEDAR Hill Road (corner Hillside Avenue.) Sunday, 9.30 a.m., Sunday school; 11 a.m., the Lord's Supper; 7.30 p.m., Gospel service, speaker, Mr. J. Robertson, Lake Cowichan, B.C. Thursday, 8 p.m., prayer meeting.

SERVICE MEN'S MISSION, 648 JOHNson St. Sunday, 7 p.m., prayer meeting; 7.15 p.m., song service; 7.30 p.m., Gospel meeting, speaker, Mr. E. Harman. Monday, 8 p.m., prayer meeting. Wednesday and Saturday at 8 p.m., Gospel meetings. Song services, 7.15 p.m.

VICTORIA GOSPEL HALL, 935 PANdora Ave. 11 a.m., worship and Breaking of Bread; 7.30 p.m., Gospel service, speaker, Mr. Duncan Burden. 8 p.m., Tuesday, Bible reading. 8 p.m., Thursday, prayer meeting.

LUTHERAN

HOPE LUTHERAN CHURCH—OPEN AIR service, 11 a.m., in Beacon Hill Park, corner Douglas and Simcoe, for benefit of building fund. Community lunch and picnic follow.

GRACE ENGLISH LUTHERAN — BLANchard and Queens. Services Sunday, 11 a.m., 7.30 p.m. Sunday school, 10 a.m. Rev. T. A. Jansen.

SALVATION ARMY

THE CITADEL CORPS, 713 JOHNSON St. Sunday, 11 and 7.30; Sunday school, 2. Thursday and Saturday, 8 p.m. All are welcome. Major and Mrs. Allan McInnes.

VICTORIA WEST CORPS, CATHERINE and Edward Sts. Meetings at 11 and and 7.30. Sunday school, 2.30. Major Mae Young and Adjutant Frances Hillier.

SOCIETY OF FRIENDS

SOCIETY OF FRIENDS (QUAKER), 1629 Fern St., off Fort. Sunday meeting for worship, 11 a.m. Visitors are welcome.

SPIRITUALIST

AT THE OPEN DOOR SPIRITUALIST Church, 714 Cormorant St. 7.30, guest speaker, Mr. F. W. Hutchinson, "The Brotherhood of Man." Trance address, clairvoyance, Mrs. Grace Soule. Thursday, 8 o'clock, healing and messages.

FIRST UNITED SPIRITUALIST Church, Sons of England Hall, 1216 Broad St. 7.15, Rev. Joseph Jorgensen of Seattle address, "Rejoicing in Righteousness." After meeting, message circle.

United Church of Canada

"That they all may be one"

FIRST UNITED CHURCH

CORNER QUADRA STREET AND BALMORAL ROAD
REV. HUGH A. McLEOD, M.A., D.D., Minister
REV. F. W. ANDERSON, M.A., Visiting Pastor
MR. MELVIN KNUDSEN, Choirmaster — MISS PEARL WILLOWS, B.A., Deaconess
11 a.m.—"SUNLIGHT ABOVE THE CLOUDS"
7.30 p.m.—"BLIND GUIDES OF LOST SOULS"
Second in a series on "Teachings of Jesus"
Guest Preacher, DR. BRETT KENNA of University Methodist Temple, Seattle, Wash.

Metropolitan United Church

Corner Pandora Avenue and Quadra Street
Pastor, REV. A. E. WHITEHOUSE, B.D., D.D.
11 a.m.—"THE STRAIT AND NARROW WAY"
Third in series on "The Highways of the Soul"
7.30 p.m.—"THE ETERNAL STRUGGLE"
Preacher for the day, REV. MURDOCH MacKINNON, D.D., Robertson Church, Edmonton
11 a.m.—CHURCH SCHOOL, Beginners' Department
Soloists, Miss Grace Adams and Mrs. Alan Paver
Organ solos: Morning, "A.D. 1620" (MacDowell); evening, "Cavatina" (Raff). Edward Parsons.
A "fellowship hour" for men and women of the services and young people at the close of the evening service in the schoolroom.

Fairfield United Church

Five Points Pastor, REV. W. ALLAN
11 a.m. Subject—"THE DANGER OF A BUSY LIFE"
Mrs. Mary Younson assisting as soloist.
7.30 p.m. Subject—"WHITHER SHALL I FLEE FROM THY PRESENCE?"
Miss Isabel Pike, soloist
A Cordial Welcome to Visitors and New Residents

Oak Bay United Church

MITCHELL and GRANITE
11 a.m.—"BEAUTY IN RELIGION"
Soloist, Mrs. S. Bartlett.
Preacher, Rev. R. McElrey Thompson, Edmonton.
No Evening Service During August

Centennial United Church

Gorge Road, Near Government St.
Guest Preacher, REV. R. J. SMITH of Mayfair Church, Saskatoon.
Services—11 a.m. and 7.30 p.m.
Soloists, J. Matheson and Miss K. Wilkinson
Sunday School and Bible Class 9.45 a.m.

British-Israel World Federation (Can.)

TUESDAY, AUGUST 15, 8 P.M.
LOWER HALL,
FIRST BAPTIST CHURCH
MRS. G. E. ALTREE COLEY
"One Race, One City, One Creed"
Headquarters and Bookroom
708 Cormorant St. Phone E 6226

Victoria Truth Centre

734 FORT ST.
REV. B. BIRKELAND, Speaker
Sun., 11 a.m.—"CHOOSE WISELY"
Sun., 7.30 p.m.—"PERSONAL HANDICAPS"
Tues., 8 p.m.—Young People's Society
Wed., 8 p.m.—"Desire—the First Law of Gain"
Thurs., 7.30 p.m.—Junior Y.P.S.
ALL ARE WELCOME

Presbyterian Church in Canada

"Forsake Not the Assembling of Yourselves Together as the Manner of Some Is"

Saint Andrew's

DOWN TOWN
Cor. Douglas and Broughton Sts.
Minister
REV. J. L. W. McLEAN, M.A.
Organist and Choirmaster
C. C. WARREN, L.R.S.M., A.T.C.M.
11 a.m.—
Rev. G. Carlyle Webster of Charlottetown
7.30 p.m.
"THE PRICE OF PEACE"
—a vital message.
The Minister will conduct both Services, preaching in the evening.
WE WELCOME VISITORS

Anglican Services

CHRIST CHURCH CATHEDRAL

Tenth Sunday After Trinity
HOLY COMMUNION—8 a.m. and 9.30 a.m.
MATINS—11 a.m.
Preacher:
THE RIGHT REV. W. P. REMINGTON, D.D.
Bishop of Eastern Oregon
Subject: "OUR CHRISTIAN ALLIES AND THE STRATEGY OF PEACE"
Organ Recital—7.10 p.m.
Mr. Ernest Willoughby, A.R.C.M.
EVENSONG—7.30 p.m.
Preacher:
THE DEAN
Subject: "ENDURING TO THE END"
Members of the Forces and Their Friends Are Invited to a Social Hour in the Memorial Hall After Evensong

ST. JOHN'S

Quadra Near Pandora
REV. GEORGE BIDDLE, L.Th., Rector
8 a.m.—Holy Communion
11 a.m.
"THE FAITH BY WHICH MEN LIVE"
7.30 p.m.
"ARE YOU DESPONDENT?"
Preacher, the Rector
Members of the Forces and Young People Are Welcome to a Social Hour After the Evening Service

St. Mary's Church

OAK BAY
Holy Communion at 8.30 a.m.
Matins and Sermon at 11 a.m.
Preacher, Rev. F. Comley
Evensong with Sermon at 7 p.m.
Preacher, Archdeacon J. K. Irwin
Rector, Archdeacon A. E. del L. Nunns

St. Barnabas Church

(Cook and Caledonia. Fernwood Car)
HOLY COMMUNION—8 a.m.
SUNG EUCHARIST—11 a.m.
EVENSONG—7.30 p.m.

(Colville Road), 10 a.m.; matins and sermon, 11 a.m.; evensong and sermon 7.30 p.m. Preacher at matins, the Rev. Vernon Venebles, M.A.

Join the GIDEONS

in their Gospel Service Sunday night in the park. Good singing, music and speakers. Christian friends wanted.
BEACON HILL PARK
SUNDAY—7.30

GOSPEL TABERNACLE

Christian and Missionary Alliance
Yates Street near Cook
FREDERIC M. LANDIS, Pastor
11 a.m.—"THE PASSION OF CHRIST"
7.30 p.m.—"CHRIST'S JOY—OURS"

CHURCH OF OUR LORD

(Free Church of England)
CORNER HUMBOLT and BLANSHARD
Tenth Sunday After Trinity
SERVICES
11 a.m.—Matins and Sermon
7.30 p.m.—Evensong and Sermon
Preacher at Both Services
REV. G. H. SCARRETT, B.A.

First Church of Christ, Scientist

CHAMBERS ST. and PANDORA AVE.
A Branch of The Mother Church, The First Church of Christ, Scientist, in Boston, Massachusetts
SUNDAY SERVICES
11 a.m. and 7.30 p.m.
Subject:
"SOUL"
SUNDAY SCHOOL
9.45 and 11 a.m.
TESTIMONIAL MEETING
Wednesday, 8 p.m.
FREE PUBLIC READING-ROOM and LENDING LIBRARY at 512 Scollard Building, 1207 Douglas Street
CHRISTIAN SCIENCE SERVICE CENTRE at 816 Government Street, Open to Men and Women in the Forces
ALL ARE WELCOME

Central Baptist Church

PANDORA AVE.
Morning Worship at 11 a.m.
"TRIUMPHANT FAITH"
Evening Gospel Message at 7.30 p.m.
"GOD'S GRACE AND PATIENCE TOWARDS YOU"
REV. H. C. PHILLIPS of Ruth Morton Baptist Church, Vancouver

FIRST BAPTIST CHURCH

QUADRA AT MASON STREET
REV. JOHN SCOTT, Guest Speaker During August
11 a.m.—Morning Worship; "THE GATES OF NEW LIFE"
Soloist, Mrs. R. H. Nash
7.30 p.m.—Evening Worship; "WHY BE A CHRISTIAN?"
Soloist, Mrs. J. C. Hilton
Cordial Invitation Extended to Members of the Forces to a Social Hour at the Close of Evening Service

GLAD TIDINGS TABERNACLE

842 NORTH PARK ST. (P.A.O.C.) REV. E. W. ROBINSON, Pastor
SERVICES SUNDAY, AUGUST 13
9.45 a.m.—SUNDAY SCHOOL
11 a.m.—DEVOTIONAL—BIBLE READING
7.30 p.m.—Evangelistic; "REMEMBER LOT'S WIFE"
The Church With the Warm Welcome
REV. H. J. UNDERHILL, Supplying

EMPIRE MINISTRY CRYSTAL GARDEN
7.15 p.m. Sunday, August 13
Speaker: N. Y. CROSS
Subject: "THE DAY OF THE LORD"
A Discourse of Prophecy Picturing Today in the Light of God's Word
Pianist, MISS E. JAMES

Don't Let It Scare You . . .

If the floors in your home or office show the heavy wear they get . . . See us about an attractive JOHNS-MANVILLE ASPHALT TILE FLOOR!

It means you'll get a floor that's always in good taste with surroundings and one that requires very little care to maintain. And it's long-lasting, too; in fact, it gains more lustre with the service it gives. Call 7314 today.

V. I. HARDWOOD FLOOR CO.
707 JOHNSON STREET
PHONE G 7314
A. H. DAVIES, Manager
DISTRIBUTORS for Johns-Manville Building Materials

Buy More War Savings Stamps

Civil Defence

Oak Bay — Members of the auxiliary fire service competition team will practice at the Fire Hall at 9.30 Sunday morning. All auxiliary firemen will practice at the Fire Hall at 7.20 Wednesday night.

Saanich firemen early today battle more than three hours to control and extinguish a bush fire on Mount Douglas. Firemen responded to the alarm at 12.08 this morning with two trucks and a forestry pump.

Reversibles
Checks, plaids, tweeds and herringbones.
Sizes 12 to 20.
10.90 to 24.50
DICK'S Dress Shoppe
1324 DOUGLAS Phone E 7553

Dudley H. Anderson, Victoria Poet, Dies

Poet and philanthropist, Dudley Howe Anderson, 65, died in Royal Jubilee Hospital Thursday, after 45 years' residence in Victoria. He had not been in good health for some time.

Born in Brighton, Eng., Mr. Anderson came to Victoria in 1896 with his brother, B. H. Anderson, who lives at 724 Linden Avenue.

Mr. Anderson leaves behind him many poems and sonnets, to which he had devoted much of his time for many years. It had been his intention to publish his works in a volume, and, now, his brother will carry out the intention, including one or two longer poems not previously published.

His poems were published in England and in magazines across Canada. Some of the better-known ones are: "To My Aged Mother," published in the English "Fortnightly Review" in Oct., 1928, and receiving enthusiastic notices from the critics, and "The Vespers," published in "The University Magazine," Montreal, in 1917.

Others were: "Ever Bliss," a sonnet, "Dear Massive Face," on Churchill, "Most Beautiful, Most Queenly," on Queen Elizabeth, and "I Will Arise," a soliloquy on death in perspective groups.

Mr. Anderson's main aim was to write sonnets which he believed to be the highest form of literature, and many of them were included in his works.

Funeral services will be held Monday afternoon at 2. S. J. Curry & Son, funeral directors, are in charge of arrangements. Interment will be at Royal Oak.

Red Cross Plans Centre at Dock

Red Cross officials today received permission from Capt. R. W. McMurray, general manager of the B.C. Coast Service, to build a small reception centre for returning servicemen at the entrance to the Belleville Street ticket office.

Plans call for a hut 17 feet by 12 to be completed in two weeks. It will serve as an information centre for uniformed men and women and as a waiting room for relatives at the docks to greet them. Col. C. A. Scott, provincial Red Cross commissioner, is in Victoria this week-end to complete arrangements for the hut.

"All incoming boats will be met by a Canadian Legion representative and by a Red Cross member," he said. "They will be on duty at the hut every day whether or not returned men and women are expected. In this way no one back from overseas will be overlooked. Duties of the representatives will be to supply information, help those returning to reach their families if they have not already been contacted and to afford them transportation."

Picnic! C.C.F. Victory Campaign Picnic at Staverman's, Langford, B.C., Aug. 13, 2 p.m. Speakers: Frank MacKenzie, provincial secretary, C.C.F.; Dr. J. H. Thomas, C.C.F. candidate, Nanaimo constituency. ***

Surplus Fowl Will Not Flood Market

The Victoria market will not be flooded with a surplus of fowl, nor will prices drop, despite the fact that producers of the Cowichan area must sell an estimated 100,00 birds this fall, William Hagger, Dominion Egg Inspector, said today.

"We can take all the farmers can ship, but they must do their own dressing of fowl," he said.

"The Victoria market will not be flooded with any surplus for it is possible that all the birds can be handled locally. What the local market cannot absorb, will be exported."

City Bracken Club Now Being Formed

Formation of a Bracken Club here is under way and members will meet next Thursday evening with John Bracken, leader of the Progressive Conservative Party, it was announced today.

T. G. Applegath, federal campaign manager in B.C. for the Conservatives, interviewed prospective Victoria Brackenites Friday, when he came to the city with P. D. McArthur, national president of the Progressive Conservative Association of Canada.

Victoria members so far signed up said they are as yet desirous of anonymity.

"We don't want strong party people of any political shade," said one member.

Another member said the Bracken Club was "anxious to have as little visible connection as possible with the Progressive Conservative Party" and that members hope to create an interest in politics and government, but will not necessarily all vote Conservative.

A prominent Conservative, who had been a candidate for the Legislature in Victoria, asked today if he was a member of the club, said he had been too active in Conservative circles and would not be welcomed in the club, nor would it be in the club's interest if he joined.

One of the leaders in the movement here is a former Conservative organizer of Saskatchewan.

City Action Urged On Vacant Houses

Action by the City Council to place housing vacancies here of over three months' duration under control of the housing registry for immediate use is suggested by W. C. Fyfe in a letter on file at the City Hall today.

"I would like to call your attention," said Mr. Fyfe, "to the many vacant houses in the city, which owners refuse to rent and hold for sale, with immediate accupation, at exorbitant prices."

The writer states the housing situation could be relieved by an application from the city to the Wartime Prices and Trade Board for an order exercised in Toronto. There, he explains, regulations permit the housing registry to step in where accommodation is left vacant for three months and place tenants in possession.

Victoria Players Win Bowling Titles

Victoria players won two more titles today in the Greater Victoria Lawn Bowling Association's holiday tournament when Mrs. A. Playfair and Mrs. Mowat, Burnside Club, defeated Mrs. Long and Mrs. Nelson, South Vancouver, 10 to 8, in the women's doubles final, and Jack Davies' Canadian Pacific Club squad captured the men's rinks final from R. Brown, Cumberland, 23 to 5.

Smellie and Marconini, Victoria Club, won the men's doubles final by defeating Mercer and Findlay, Burnside, 11 to 9.

An organization meeting of Dockyard Branch 172, Canadian Legion, will be held Thursday, in the Givenchy Drill Hall, Esquimalt, acting secretary Walter Benson announces. Veterans employed in H.M.C. Dockyard have been invited to attend the meeting, and Capt .B. German, naval officer in charge, will attend.

Red Cross to Greet 16,000 Brides of Canadian Troops

Canadian Red Cross Society is ready to welcome 16,000 English girls whom Canadian boys married overseas.

Many have already come to Canada and in anticipation of their arrival the Red Cross installed a war nursery at Halifax with cots, cribs and other necessary supplies.

Col. C. A. Scott, B.C. provincial commissioner, explained today that when vessels arrive with war brides and children, members of the Canadian Red Cross Corps at Halifax board the ship prior to disembarkation.

While the mother is going through necessary immigration and customs procedures, sometimes a matter of several hours, he said, the children are carefully tagged and taken ashore to the nursery to be looked after.

A Red Cross conducting officer accompanies the train to Montreal, having taken on board adequate supplies of baby accessories, fruit, chocolate and reading material. At Halifax all luggage is labeled with Red Cross labels of different distinguishing colors for each province, thus ensuring it will reach its correct destination.

New conducting officers go aboard at Montreal and at Winnipeg to make sure these war wives are properly looked after.

Before reaching Vancouver the husband, if he has already arrived home, or his family are advised the time the train arrives and are taken care of in the train reception depot. Motor transportation is looked after for them.

Town Topics

A parachute flare found today by Mrs. H. Mead, 1013 View, was turned over to the R.C.A.F. by city police.

A lecture on "The Negro in Song and Story" will be given by Dr. Brett Kenna of Seattle, in First United Church Aug. 21 at 8.

On August 17 boys of the Y.M.C.A. Camp Thunderbird, Glinz Lake, will return to Victoria. It is the last "Y" camp for the summer.

Immigration Department officers informed the city police today that William A. Blockburger was missing from a merchant vessel in Vancouver.

Six letters from citizens supporting the citizens' arena committee proposals for a municipally-owned and operated rink were on file at the City Hall today.

City firemen early today extinguished a grass and bush blaze near the foot of Government St. It is believed the fire was started by a flare dropped from an aircraft.

The matter of psychiatric facilities for the Royal Jubilee Hospital is under consideration, Provincial Secretary George S. Pearson informed the city by letter today. The council had asked the government to secure such provisions at the hospital.

Pleading guilty in city police court today of possessing rye whisky, an Indian was fined $25. A white man forfeited $25 bail when he failed to answer a charge of drunkenness. Eight motorists paid a total of $22.50 in parking fines.

Officials in charge of the Seniors' Northwest Golf Association tournament, to be held next week at the Victoria Golf Club, stated today they were badly in need of caddies. Any boy or girl wishing to caddy is asked to get in touch with the caddy master at the pro shop.

Theft of his wallet from a bank counter Friday while he was transacting business was reported to city police by Lieut. J. H. Turner. A. H. Dawe told police his house at 1041 St. Charles had been entered and a purse with papers stolen by thieves who gained entrance through a bedroom window with a ladder.

Victoria Boy Rises As U.S. Chaplain

FORT MASON, Calif.—Promotion to major in the army chaplains corps is announced at headquarters of the San Francisco Port of Embarkation, Fort Mason, for Chaplain Gordon L. King, former pastor of the Pilgrim Church and a member of the Board of Public Welfare and Old Age Assistance at Duxury, Mass., who is at present a transport chaplain under command of the San Francisco Port of Embarkation.

A native of Seattle and a graduate of Carleton College (1933) Chaplain King is the son of Frederic C. King, 128 Medina Street, Victoria, B.C.

Tunnel Blocked

LONDON (CP) — Marshal Tito's troops have demolished the big Smarje tunnel, cutting off railway communications between Ljubljana, at the northern end of Yugoslavia, and the Adriatic, a communique from the Partisan leader's headquarters said today.

Saanich Berry Pickers Twice Those Last Year

Berry pickers sent to the Saanich fields this year numbered twice those sent last year, according to C. M. Smith, manager of the local office of the Dominion-Provincial Emergency Farm Labor Service.

Last special bus for the berry pickers ran Friday, Mr. Smith said, and only a few blackberry pickers were out now, who would have to take the regular bus to the farms.

Although there were more than 15 tons of blackberries in Saanich district yet to be picked, it was expected the farmers, with neighborhood help, would be able to handle the crop, said H. C. Oldfield, president of the Saanich War Agriculture Production Committee.

Mr. Smith praised the boys, girls and housewives who had worked in the befry fields, and paid special tribute to the school girls who attended Mount Newton High School berry pickers' hostel. Many of those girls gave a month of their holidays to assist the farmers, Mr. Smith said.

Berry picking activities of the local office are expected to end within 10 days.

Island Timber Worth Millions Involved In Deal

Hundreds of millions of feet of Vancouver Island timber, worth millions of dollars, are involved in sale this week of the Alaska Steamship Company to Skinner and Eddy Corporation of Seattle.

Alaska Steamship Company, controlled by the Kennecott Copper Corporation of New York, has owned the island timber through a subsidiary, Timber Investment Company of Seattle. It has been transferred to Skinner and Eddy in the deal, biggest on the Pacific coast in some months.

The timber covers 70 square miles east of Port Alice, on the northwest coast of the island. It is in isolated, wilderness country, but could be taken out over a series of rivers and inlets. Raging River and Elk River run through the property, and part of it is on the Tahsis River. The enormous stand of hemlock, balsam and cedar is in the Quatsino forest, on the border of Nimpkish forest. There are approximately 840,000,000 feet, in 70 sections.

Should another pulp mill open in that area the timber would be priceless, for, while isolated, it is the next to Port Alice.

The government collects approximately $10,000 a year in license renewals on this stand. No cutting has ever been done there, but when it commences the government will collect full royalties.

Carrier Aircraft Deal Heavy Blow At Norway Coast

LONDON (CP)—Carrier planes attacked enemy shipping and shore installations between Alesund and Cristiansund on Norway's coast Friday, hitting aircraft hangars and setting fires to stores and planes on the airfield at Goscssen, the Admiralty announced today.

Other targets included radio stations, oil storages which were left blazing, and two vessels which were set afire in the Lepsoy area.

In France, up to 750 U.S. heavy bombers and 500 fighters tore at the rail yards of Metz and airfields today a few hours after a force of four-engined R.A.F. Lancasters had poured six-ton factory-busters into the U-boat shelters of besieged Brest.

AIRFIELDS STRAFED

Airfields attacked by the U.S. included those at Le Perthe and Chamant, about 30 miles east of Paris, and Athies, Couvron and Juvincour, near Laon.

The bombing of Brest was its third by heavy aircraft in a week.

U.S. heavy bombers, returning to British bases, also bashed an airfield near Toulouse on the final leg of a three-way shuttle run from Britain to Russia and back through Italy.

The blows followed R.A.F. night attacks on Berlin and Givors, a rail junction 200 miles southeast of Paris.

The German radio reported daylight battle formations approaching southwestern Germany, and single planes over the upper Danube and upper Silesia.

It was the second consecutive night Berlin was hit by two-ton bombs.

The Mediterranean Allied air force cut its heavy bomber operations because of the weather. Among 500 sorties flown by lighter craft were missions to southern France, indicating an aerial squeeze was shaping up against Nazi forces in that area as land armies threw an arm north of the Loire along the Germans' right flank.

Trial Is. Driftwood Continues to Blaze

A considerable quantity of driftwood on the beach of Trial Island, off the Victoria waterfront, was still blazing today.

H. F. Chamberlain, keeper of the Trial Island lighthouse, who lives on the island with his three daughters, said the blaze was started Thursday afternoon by a man and boy who built a fire too close to the grassy section of the island.

The blaze, Mr. Chamberlain said, smoldered unattended Thursday night but Friday, fanned by a strong breeze, spread rapidly over the entire island, engulfing a considerable quantity of driftwood which, when the fuel shortage was more acute, was a source of wood for several householders.

Mr. Chamberlain said the blaze had destroyed the wreckage of the Storm King, a ship which went ashore on the central island more than a year ago.

The blaze has not yet threatened Trial Island itself which is separated from the central islet by a 20-yard channel, although Mr. Chamberlain said he had been in constant fear of the several hundred cords of drift wood on the island catching fire.

He said he had no equipment to battle such a blaze. The only fresh water available on the island is brought across in barrels.

More New Homes

Four new dwellings, ranging in value from $2,500 to $4,800, were among projects for which 14 building permits were issued by the city this week. Total value of all work was listed at $20,877.

In addition to the new homes, two permits covered conversions and one alterations to business premises.

In Oak Bay permits were issued for a $3,800 five-room home at 2461 Hazel Street and one for a $3,800 conversion of a dwelling into a two-family unit. Two other permits for minor alterations were listed at $175.

Esquimalt reported an inactive week.

Club Luncheons

Miss Marjorie Baird, supervisor of the V.O.N., will address the Gyro Club on "The Victorian Order of Nurses and Their Place in the Community Chest" Monday.

Frank Paulding, general secretary of the Y.M.C.A., will speak to the Lions Club luncheon Thursday.

Miss Rae Kirkendale, superintendent of the Children's Aid department, will speak to the Kiwanis Club luncheon Tuesday on "Child Welfare in the Community."

The Rotary Club will hear E. Leslie Pidgeon of Montreal, past president of Rotary International, on "Rotary" at their luncheon Thursday.

Overnight Entries For Hastings Park

VANCOUVER—Overnight entries, Hastings Park, fifth day, Monday, Aug. 14.

First race — Claiming, three-year-olds and up; seven furlongs:
Bridge City 113
*Our Haven 108
Goldie's Pride 110
Celoma 115
Lady Do 110
Broad Royal 120
Mosca 114
*Ann's Worry 109
Sariworth 115
Silumo 110
*Shasta Sue 109
Kaywood 114

Second race—Claiming; three-year-olds and up; seven furlongs:
Pilgrim's Pride 121
Nell Stromé 107
Ione Special 110
Chief Richie 118
Sword Dance 118
Ascot Jane 111

Third race — Claiming; three-year-olds and up; seven furlongs:
Lady A. A. 110
*Placerville 113
Will Call 113
Rio Rose 113
Sandrock Girl 106
Syringa 106

Fourth race—Claiming; three-year-olds and up; seven furlongs:
Black Memory 118
Bahask 113
Dr. Pook 113
Peggy Dot 106
Ebony Lad 113
Trip Over 118
Timely Ayre 113
Truely Flo 108
Glad Answer 113

Fifth race—The Hamber Cup; three-year-olds and up; bred and owned in B.C.; one mile and a sixteenth:
Dalkeith 120
Killarney L. 113
‡Steveston Bill 110
Hi-Rythm 110
‡Saffworth 109
§Patage 112
Gallamar 107
§Nafworth 109
‡Goldstreworth 108
‡Franworth 113

†D. Diamond entry.
‡Lochhead-Pepper entry.
§J. Diamond entry.

Sixth race—Claiming; three-year-olds and up; one mile and a sixteenth:
Fair Beck 109
Diamond 107
Eddie D. 118
Gordelius 108
*Sherry Flip 113
Little Dee 108
Dalmahoy 118

Seventh race—Claiming; three-year-olds and up; foaled in western Canada; seven furlongs:
Jeff Himself 114
Miss Avondale 113
Brown Band 114
Maratimer 118
Rusty Beau 114
Your It 109
Slalacum 118
Double Tide 114
Ebor Rose 109

Substitute race—(To be used if necessary); three-year-olds and up; seven furlongs:
Eno-Heather 110
*Belle Park 103
Amy's Second 113
†Just Islam 118
Lady Pasan 108
†Eflay 118

†Rosebank-C. Ayre entry.
Weather cloudy—track heavy.
First post, 3.30 p.m.
*Apprentice allowance claimed.
*Nominations close Monday for the Victoria Handicap, to be run on Wednesday.

SHEET MUSIC
All the music of all publishers always on display. Everything from Beethoven to Boogie.
Fletchers 1130 DOUGLAS

Developing and Printing
Any 6 or 8-exposure rolls 35¢
VICTORIA PHOTO
1015 DOUGLAS ST., SUSSEX BLDG.

Nu-Way Cleaners give clothes that new look that always pleases.
Nu-Way Cleaners
420 WILLIAM ST. E 1424
City Office: 1239 BROAD ST.

Alberta Sootless Lump
COAL
For the Clean Cook Stove!
Alberta Coal Co.
607 FORT ST. E 9814

CHESTERFIELDS
CARPETS AND AUTOMOBILE UPHOLSTERY CLEANED
Air-Mist System
E. Hill — Spencer's Parking Lot
727 VIEW ST. PHONE G 4952

U-DRIVE
$1 per day plus 10c per mile . .
Including Gas and Oil
WILSON & CABELDU
925 YATES E-1107

Funeral Notice

Members of the Daughters of St. George, Victoria Lodge No. 85, are requested to attend the funeral of our late Sister M. A. Penketh, which will be held at St. John's Church Monday at 2 o'clock.
C. FAIRSERVICE, Pres.
E. REED, Secretary.

8 Carpenters Build House In 1 Day

L. A. Diether, local representative of Prefabricated Buildings Ltd., which is opening an office on View Street, today answered criticism which intimated there had been delay in the construction of houses. He said that eight carpenters had built and completed a five-room house in one day, starting at 9. The furniture was moved in at 6 the same evening.

Mr. Diether said there was nothing to stop individuals from doing as much of the work as they wished, in which case the time of completion would be indefinite. He said that in the case of the Victoria house which was started last May and was now being plastered, the owner had aranged to do the lathing, plastering and brickwork in his spare time.

A five-room house was started in Saanich Tuesday, and was ready for the lathers Friday night.

At present plans are limited to 12, but it is expected an additional eight designs will be available shortly.

Seventy-five per cent of the material used is supplied in the city, and local union labor is used, Mr. Diether said.

Representing the Victoria City Police Revolver Club at the annual shoot of the Seattle Police Athletic Association, Aug. 20, will be C. L. Harrison, city prosecutor; Acting Chief of Police J. H. Rogers and Constables S. McKenzie and C. Webb.

DAVENPORTS
4 Only, in Good Quality Coverings
$59.50
HOME FURNITURE
Yates above Blanchard

MEDICAL MASSAGE — CORRECTIVE AND REMEDIAL EXERCISES
Rbt. Van Horne
Announces the reopening of his office at 2548 Windsor Street (next to Newport Pharmacy, Oak Bay) TUESDAY, AUGUST 15.
Phone G 1813 for appointment.

E 7108
No. 1 Fir Sawdust
SACKED OR BULK — IMMEDIATE DELIVERY
The Moore-Whittington Lumber Co. Ltd.
E 7108

CARS!
Is your car as valuable to you right now as the cash we would pay you for it?
Let us talk it over. There is no obligation, but you may find our advice of benefit. We think you will.
DAVIS-DRAKE MOTORS Ltd.
FORT ST. AT QUADRA PHONE G 8154
SPECIALIZED CAR AND TRUCK SERVICE

A COMPLETE SERVICE
Whether you require a prescription properly filled, a truss correctly fitted, a wheel chair, first-aid or surgical supplies, or any of the other lines generally found in an ethical pharmacy, you will find them a part of our COMPLETE SERVICE.
THE OWL DRUG CO. LTD.
W. H. BLAND, Manager
Prescription Specialists for Over Fifty Years
Campbell Bldg., Cor. Douglas and Fort Phone G 2112

FARMERS!
Look ahead! Immediate delivery, one McCormick-Deering Potato Planter with fertilizer attachment. Have it on hand. Call today!
THOMAS PLIMLEY LTD.
YATES AND VANCOUVER G 7161

LIFEBELTS, KAPOK CUSHIONS, GROUND SHEETS, PACK BOARDS, GARDEN CHAIRS AND STOOLS; ALSO WOOL SLEEPING BAGS
F. JEUNE & BRO. LTD.
570 JOHNSON ST. G 4632

SALMON FOR SALADS AND SANDWICHES, ETC.
PINK SEAL BRAND, True value ½'s 12c 1's 20c
OLIVES QUEEN, 6-oz. bottles 25c
COLOSSAL QUEEN, 6-oz. bottles 28c MANZANILLA, Stuffed, 6-oz. bottles 37c
Try Our Famous TURKISH BRAND COFFEE
Extra fine flavor and economical
SCOTT & PEDEN LTD.
G 7181 Corner CORMORANT AND STORE
FRUITS VEGETABLES GROCERIES TOBACCO HARDWARE

FIR MILLWOOD
$4.50 Per CORD
FIR SAWDUST
2 units, bulk $9.00 Sacked $5.50 Unit
Selkirk Fuel - Phone E 3914

B 3424 Estimates
ART ELECTRICAL ENGINEERS LTD.
"A Complete Electrical Service"
Wiring installations of all types. Whether Home, Commercial or Industrial Lighting or Power service, we can handle the job.
963 YATES STREET

Shoppers Be Wise!
You will find more room on our buses between 10 and 4. Do your shopping between 10 and 4 . . . leave seats for the men helping win the war.
BLUE LINE TRANSIT
GARDEN 1155

A Bottle of Milk

is a bottle of health, and the housewife's best budget economy. And perfect pasteurization at Northwestern means complete protection.
NORTH-WESTERN CREAMERY
E 7147

Utilize Times Want Ads

CLASSIFIED ADVERTISING TELEPHONE—BEACON 3131

Announcements

BIRTHS

HART—To Violet (nee Saunders) wife of Capt. E. H. Hart, R.C.A.F., a son, Brian Edward, at the Royal Jubilee Hospital, Aug. 11.

HOLMWOOD—To Sgt. and Mrs. G. E. Holmwood, at the Royal Jubilee Hospital, on Aug. 10, 1944, a son, Michael Arthur.

MARRIAGES

BURNETT-CHAPMAN—The wedding took place in the Church of England Cathedral on Wednesday, July 26, at 6 p.m., of Shirley, second eldest daughter of Mr. and Mrs. H. Chapman of St. Johns, Newfoundland, to Shipt. John W. Burnett, R.C.N.V., eldest son of Mr. and Mrs. J. W. Burnett of Victoria, B.C. The ceremony was performed by Rev. Canon E. R. W. Higham.

MORROW-DUMBLETON—The chapel of St. John's Church was the scene of the marriage Friday, Aug. 11, 1944, of Mae Evelyn Dumbleton, daughter of Mrs. K. Dumbleton, 2450 Quadra Street, and the late E. C. Dumbleton, Regina, and Gnr. Raymond Garnet Morrow, elder son of Mr. and Mrs. M. G. Morrow, Toronto. Rev. G. Biddle read the service.

VINCENT-WYATT—Bishop H. E. Sexton performed the marriage Thursday evening, Aug. 10, 1944, in Christ Church Cathedral, uniting Gladys Victoria (Tory), daughter of Mr. and Mrs. J. E. Wyatt, 854 Pembroke Street, and Roy William Vincent, son of the late Mr. and Mrs. W. Vincent.

DEATHS

ANDERSON—There passed away Aug. 10 at the Royal Jubilee Hospital, Dudley Howe Anderson of 340 Linden Avenue. The late Mr. Anderson, who was 65 years of age, was born in Brighton, England, and moved to this city 48 years ago. He is survived by one brother, B. H. Anderson, 724 Linden Avenue. The late Mr. Anderson was a member of the Metropolitan United Church and took an active interest in all church activities. Funeral services will be held Monday afternoon at 2 o'clock from the parlors of the S. J. Curry & Son Funeral Home. Rev. Dr. A. E. Whitehouse will officiate and interment will take place in the Royal Oak Burial Park.

CAMPBELL—Aug. 12, at St. Joseph's Hospital, Daniel Wesley Campbell, aged 76 years; born in Lanark, Ont., and a resident of Victoria 32 years; late residence, 1420 Point Street. He is survived by his wife, Mrs. Frances Elizabeth Campbell, at home; one daughter, Mrs. B. C. McArdell, Victoria; two brothers, Robert of Victoria, and Samuel C. of Ontario. The funeral will take place on Monday, Aug. 14, at 3 p.m., in the chapel of the Sands Mortuary Ltd. Rev. J. L. W. McLean will officiate and interment will be in the Royal Oak Burial Park.

GEORGE—There passed away in this city on Aug. 11, 1944, Lucy George, aged 85 years. The late Mrs. George was born in England and had been a resident of this city for the last two years. She leaves to mourn her loss two sons, Ernest of Victoria and John in Toronto; two daughters, Mrs. N. White of Toronto and Mrs. J. Garner of New Zealand; also 12 grandchildren, seven great-grandchildren and one sister in Toronto. The remains are resting in McCall Bros. Floral Funeral Chapel and announcement of funeral will be made later.

HUMPHREYS—There passed away Aug. 11, at the Royal Jubilee Hospital, Henry Humphreys of Duncan, B.C. Born at Hongkong, the late Mr. Humphreys was 77 years of age. He is survived by his wife, Eva, at Duncan, B.C. Funeral services will be held Monday afternoon, Aug. 14, at 3.30 o'clock from the Royal Oak Crematorium. Rev. T. M. Hughes will officiate. S. J. Curry & Son have charge of arrangements.

KING—At the Royal Jubilee Hospital, Aug. 12, 1944, Gordon G. King, of Robson Street, Vancouver, youngest son of Mr. and Mrs. A. E. King of 246 Vancouver Street. Besides his parents, he leaves his wife, Yvonne, and three children in Vancouver; one brother, Stanley, in Hazel Dell, Sask. Funeral from Hayward's B.C. Funeral Chapel on Tuesday, at 3 p.m. Interment in Royal Oak Burial Park.

MUHCHIE—On Aug. 9, 1944, at Sidney, B.C., Andrew Percival Murchie of 3226 7th Street West, Calgary, in his 60th year; born in Benton, N.B. The remains were forwarded Friday night by Hayward's B.C. Funeral Co. to Calgary, where service and interment will be held on Monday.

MUSSELMAN—There passed away at St. Joseph's Hospital on Aug. 12, Catherine Musselman, widow of the late Isaac Musselman, aged 74 years, of Daisy Avenue, Marigold. The late Mrs. Musselman was born in Hesson, Ont., and had been a resident of Saanich for the last six years. She leaves to mourn her loss three sons, George in Toronto, Clayton in Detroit, Mich., and Arnold of this city; four daughters, Mrs. C. Dudley of Toronto, Mrs. F. Baker of Detroit, Mich., Mrs. H. Truswell, Detroit, Mich., Mrs. W. Teskey, Victoria; also nine grandchildren, nine great-grandchildren and two brothers in Ontario. The remains are resting in McCall Bros. Floral Funeral Chapel and prayers will be offered on Monday evening at 8 o'clock by the Rev. Father Mangin. Mass will be said in the Sacred Heart Church, Lake Hill, on Tuesday morning at 9 o'clock.

PENKETH—On Aug. 11, 1944, at the family residence, 1260 Bowker Place, Mary Ann Penketh, aged 79 years, widow of George Penketh; born in Cheshire, England, and a resident of this city for 56 years. She leaves one son, T. A. Penketh, Victoria; three daughters, Mrs. Frank Jeeves, Victoria, Miss Harriet Penketh, Portland, Ore., and Mrs. J. V. Johnson, Victoria; also six grandchildren and eight great-grandchildren. Funeral on Monday, leaving Hayward's B.C. Funeral Chapel at 1.45 p.m. for St. John's Church, where service will be conducted by Rev. George Biddle, assisted by Rev. Canon F. A. P. Chadwick. Interment in family plot in Ross Bay Cemetery.

SAYER—At the family residence, East Saanich Road, Sidney, there passed away Friday morning, Aug. 11, after a lengthy illness, Charles Ernest Sayer, at the age of 54 years. The late Mr. Sayer was born in Vancouver and had resided in this city and district for the last 17 years. He is survived by his wife, Ada, at the family residence; his parents, Mr. and Mrs. Arthur Sayer, Vancouver; four brothers, Thomas, Walter, Frank and Wilbert, Vancouver; also four sisters, Mrs. W. Calderbank, White Rock, B.C., Mrs. W. McLean, Mrs. A. Stewart and Mrs. J. F. Gilbo, Vancouver. The late Mr. Sayer was a veteran of the last Great War. Funeral services will be conducted Tuesday afternoon, Aug. 15, at 2.30 o'clock from the parlors of the S. J. Curry & Son Funeral Home. Rev. H. H. Creal will officiate and interment will take place in the Royal Oak Burial Park.

CARD OF THANKS

Mrs. Laity and family wish to convey their thanks to the many friends for kind expressions of sympathy during their recent sad bereavement.

2 Florists

ALL FLORAL WORK ARTISTICALLY designed. We grow our flowers. Brown's Victoria Nurseries, 618 View G6612, G3821.

ALL BRANCHES OF FLORAL WORK JENNINGS, 758A YATES ST. 9601-26-50

ANY FLORAL DESIGNS—LOWEST prices. N. B. Pollock, 1315 Douglas. G5315.

Funeral Designs, Weddings, Bouquets, Corsages. Fresh-cut Flowers Delivered. WOODWARD'S Florists, 619 Fort. G5614

THE POSY SHOP, 623 FORT ST.—Floral tributes, fresh cut flowers, wedding bouquets, corsages. Phone G3423. tf

3 Funeral Directors

THOMSON FUNERAL HOME
Establishe. 1911 Formerly of Winnipeg
Lady Assistant Licensed Embalmer
1625 Quadra St. Phone G2612

S. J. CURRY & SON
"Distinctive Funeral Service"
Private Family Rooms—Large, Restful Chapel
Opposite New Cathedral Phone G3512

B.C. FUNERAL CO. (HAYWARD'S) LTD.
Established 1867
Moderate Charges Lady Attendant
734 Broughton St.
Calls Attended to At All Hours

McCALL BROS.
"The Floral Funeral Home"
Office and Chapel, corner Johnson and Vancouver Sts. Phone G2012

SANDS MORTUARY LIMITED
1803 Quadra St. Phone E7511
BEAUTY AND DIGNITY WITHOUT EXTRAVAGANCE

5 Coming Events

AT COLWOOD HALL—DANCING EVERY Saturday evening, 9 to 12; Mrs. N. Bertucci's orchestra; admission 35c. 9093-2-36

AN OLD-TIME DANCE
A.O.F. Hall, every Saturday, Stewart's orchestra; 9-12; 50c.
No dance at Shrine this Saturday only. 1-36

C.C.F. CENTRAL CLUB PICNIC—MOUNT Douglas Park, Sunday, Aug. 13. Cars meet at terminus of Haultain bus for transportation, between 1.30 and 2.30 p.m. Coffee and tea provided. 9340-1-36

DANCING—EVERY SATURDAY NIGHT at MacDonald Hall, Fort St., where everybody has a good time; "Pop" Green's orchestra; ladies 35c, gents 50c. 9094-2-36

DANCING—LEWIS HALL, BROAD ST., near Yates. Wednesday, Thursday and Saturday; modern; gents 40c, ladies 30c.

DANCE—OLD-TIME
Saturdays. "Crystal Garden" (Lower). Irvine's Orchestra. 9-12. 50c. All welcome. 1149-26-59

"FRIDAY FROLICS"
DANCE EVERY FRIDAY, CHAMBER OF COMMERCE AUDITORIUM (View and Gov't Sts.). Bernie Porter's Orch.

MCMORRAN'S SEASIDE PAVILION — Cordova Bay. Dancing every Saturday night; Stan Cross' orchestra. 8605-tf

MILITARY 500—REBEKAH LODGES, Saturday, 8.30. Odd Fellows' Hall; admission 50c. Fascinating War effects. 9117-1-36

PROGRESSIVE 500 TONIGHT—S.O.S. Hall, Broad St. 9119-1-36

NOTICE!
REGULAR SATURDAY DANCE AT Shrine Auditorium changed to Friday, Aug. 11, for this week only. Former Bell Boys' Orchestra. A better time than ever! 9136-6-36

STEWART'S POPULAR OLD-TIME dance, Wednesday, 8.30. Chamber of Commerce; admission, ladies 40c, gents 50c. Supper 15c (optional).

WHIST TONIGHT—"PLAYFAIR," 8.30; prizes, 7, 3, 2, 1. Add. 25c. Afternoon games, 2.30. Westholme Hotel, Gov't. St.

Where to Go Tonight

CONSULT MADAM VIRGO, READER OF cards, handwriting and teacups. All questions answered. From 8 p.m. to 11 p.m., at Chris' Coffee Shop, Cook and Fort Sts. Best fish and chips and hamburgers. 9008-26-52

WANDER INN, 1309 BROAD ST.—NOW open. Dine and dance. Closed on Wednesdays. Phone G1512.

6 Lost and Found

A LOST KERRY BLUE TERRIER, dark blue, name "Shaun," with collar and license. E6679. 1240-2-36

LOST—AT HOLLYWOOD PARK TENNIS court, a lady's beige gabardine raincoat. Reward. Call at 150 St. Charles or phone G6070. 9308-2-37

LOST—BLACK COCKER SPANIEL, 7 months, name Donny, children's pet. E7962. 9230-3-37

LOST—BULOVA WRIST WATCH. Reward. Phone G1847. x-4-36

LOST BY SMALL BOY, C.C.M. TRICYCLE, probably along Blanshard or Hillside and Fifth. Phone E9065. 9333-1-36

LOST—ESQUIMALT DISTRICT, BLACK spaniel, white spot on chest; answers to Bob. Phone E6680.

LOST—MINK NECKPIECE, PARLIAment Buildings cafeteria, taken by mistake. Finder please return to Angela Hotel. Reward. 1211-2-36

LOST—OVAL MOSAIC BROOCH, TURquoise blue with flower design. Please phone B3131, Local 10, or E2626. x-2-36

A BROWN ALLIGATOR PURSE—CONtaining money and private papers, valuable to owner, last Friday night, between Crystal Garden and Tillicum Rd. Reward. B3204. 9342-1-36

FOUND—BLACK SPANIEL. OWNER can have same by identifying and paying for this advt. G3590. 1225-1-36

7 Personal

A FISHERMADE GARMENT WILL DO wonders for the tired woman who needs good body support. Irene Carroll, 766 Fort.

ACADEMY OF SEWING—MOTHER AND daughter classes. Learn to sew—make your clothes at the same time. Summer rates. 12 lessons, $10. 853 Fort. G2014

ADVANCE SHIPMENT OF FALL COAT sets, one to six years, and coats, four to 16 years; large selection. Stork Shop, 631 Fort St. (opp. Times).

BEAUTIFUL
SUMMER COTTAGE
AT QUALICUM BEACH
WHO IS GOING
TO WIN IT?
For
$1.00
4 rooms fully furnished, on the famous Qualicum Beach and Island Highway. Has light and water service.
SPONSORED BY
PORT ALBERNI
KINSMAN CLUB
In aid of
MILK FOR BRITAIN FUND
Mail your $1.00 to Kinsmen Club, P.O. Box 397, Port Alberni, B.C.
Tickets also on sale by local Kinsman, or Victoria Kinsmen Secretary. 9310-26-61

100 SHEETS PRIVATE NOTE, WITH name, address, 75c. Diggons.

7 Personal (Continued)

AT MINNIE BEVERIDGE MILLINERY—Smart holiday felts by Stetson, black, brown, navy and colors. 778 Fort. 8993-26-51

AT THE MODERN PHARMACY LTD.—Trusses, elastic hosiery, surgical belts, expertly fitted to your satisfaction. Complete stock. Private fitting room. Douglas St. at Johnson. Phone G1311.

ECZEMA, ITCH, PILES, PSORIASIS, skin disease. Use Teenjore Chinese ointment. 638 Cormorant St.

CAMPBELL PHOTOGRAPH STUDIO — Now is the time to have your portrait made. Specialists in wedding and family groups. E5934. 203 Kresge Bldg.

DON'T CARRY THE BABY WHEN THE WEATHER'S HOT
A RENTED BUGGY FROM ROBINSON'S WILL RELIEVE YOU QUITE A LOT
PHONE E6212—RATES, 25c PER DAY
1220 BROAD ST. OPP. COLONIST

IF YOU ARE UNDER 16 YEARS OF AGE you can get life protection for $13 per year. Lumby, Pemberton Bldg.

LADIES' HEELS, L. OR R., 25c. SQUARE Deal Shoe Repairs, 1224 Broad.

PRINTING AND RUBBER STAMPS—Sweeney-McConnell, 1012 Langley. G2412. 7150-tf

SAWS FILED, GUMMED, SET; TOOLS sharpened. E1029. W. Emery, 1867 Gladstone.

SHOTBOLT'S CORN REMEDY FOR corns, bunions, warts, calluses. Shotbolt's Drug Store, 589 Johnson.

SLENDOR TABLETS ARE EFFECTIVE—Two weeks' supply $1, 12 weeks' $3. At Darling's Pharmacy. gen-1-36

SONG POEMS WANTED TO BE SET TO music. Send poem for immediate consideration—Five Star Music Masters, 519 Beacon Building, Boston, Mass. gen-1-36

TRUSSES, BODY BELTS, ATHLETIC supports, for men, at Cunningham Drug, Fort and Douglas. G8091. Private fitting room.

ZERO—THE FAMOUS COLD WATER soap. Does not shrink the finest woolens. The Beehive, 633 Fort.

For the Bride

ACME PRESS LTD., 753 VIEW ST.—Wedding invitations, neatly and correctly printed. Phone E2621.

10 Beauty Shoppes

A NEW HAIR STYLE WILL GIVE YOU a lift. Consult us right way. Avalon Beauty Shoppe, 1104 Douglas. B6522.

A PERMANENT WAVE INDIVIDUALLY styled. Special prices on shampoo and finger wave. Bert Waude Salon, 718 Yates St. Telephone E4623.

AVON COSMETICS AND BEAUTY preparations. A complete line at Reimer's Beauty Salon, 714 View St.

LISTEN, GIRLS! IF YOU DON'T WANT your hair cut when you get a new perm., come to Mme. Miles, she will permanent your hair at any length, machine or cold wave. La France Beauty Salon, 727 Yates. G7443.

NEW PERMANENTS! FINE HAIR A specialty. Bobette Beauty Salon, Room A, Campbell Bldg. G6852.

PERMANENTS—BEST MATERIALS used. Bill Atkinson, 1328 Blanshard. B1328. tf

SUSSEX BEAUTY SALON SPECIALIZES in new short styles for permanents. Phone in good time. E5115.

TYRRELLS LTD.
4th FLOOR, D. SPENCER LTD. E4141

VICTORIA BEAUTY PARLORS — CALL E8118 for a good permanent. All experienced operators. 1216 Broad St.

Business Cards

Brickwork

FIREPLACES, CHIMNEYS, REPAIRS—F. G. Stahl, 740 Hillside. B3860. tf

Bulldozing

BULLDOZING, EXCAVATING, BACKfilling, road building, clearing. B3947.

Cameras and Supplies

BEST PRICES PAID FOR SMALL CAMeras or parts. 1108 Broad.

Carpentry

CARPENTRY—REPAIR WORK OF ALL kinds. Cement work done. Belmont 46R. 9167-26-55

Contractors

JOBBING, CONTRACTING AND BUILDing. 902 Forshaw Rd., off Craigflower Road. 896-26-36

Electricians

EXPERT WIRING AND REPAIRS—DAY and night. 1025 Yates St. E6621. 8658-26-38

Exterminating and Fumigating

ANTS, WASPS, RATS, MICE, BED bugs, roaches, fleas, etc. Estimates free. Vacating of premises unnecessary. Work guaranteed. Pied Piper Co. Ltd., 706 Fort. E7911.

Floor Surfacing

VI. HARDWOOD FLOOR CO., 707 Johnson St. Free estimates. G7314.

Hay Mowing

HAY CUTTING, NEW POWER MOWER. E. Fleck, 1479 Lang. G2538. tf

Paperhanging and Painting

PAINTING AND KALSOMINING—FOR A thorough job, phone E2090. 9005-26-50

PAPERHANGING AND PAINTING — Work guaranteed; estimates. E2774. K. King. 1052-26-51

WALTER H. WELLS OF EDMONTON—Painter and paperhanging. B2664. tf

WALLPAPER, MURESCO, PAINTS, etc. Mellor Bros. Ltd., 819 Broughton St. G5021.

Plumbing and Heating

PLUMBING REPAIRS, INSTALLATIONS, range boilers. Phone 109-R, Colquitz.

RANGE BOILERS. VICTORIA PLUMBing Co. Ltd., 1086 Pandora. G1563.

Public Stenographer

ETHEL SEYMOUR — PUBLIC STENographer. G2525. 314 Campbell Bldg., Victoria, B.C. 9145-2-37

Plating

ATTENTION—WE DO PLATING. POLishing, etc. V.I. Plating, 1009 Blanshard.

Rubber Stamps

RUBBER STAMPS - MANUFACTURED by Robinson Press, 640 Fisgard. E6614.

11 Business Cards (Continued)

Sewing Machines

WE HAVE A GOOD STOCK OF NEW TREADLE SEWING MACHINES AT PREWAR PRICES. TERMS IF DESIRED.
SINGER SEWING MACHINE CO.
726 YATES ST. E6513

SEWING MACHINES
Rent a Singer Portable Electric by the Month
SINGER SHOP 726 Yates St.
E6513

Tailoring

LADIES' AND GENTS' TAILORING—Expert remodeling, alterations. J. Davis, 623 Yates. E3611. tf

Tractor Cultivator

PLOWING, DISCING AND CULTIVating, etc. Prompt service. E9691. 9275-26-58

Tree Surgery

SCIENTIFIC TREE PRUNING, SPRAYing, cavity treatment, fertilizing, dangerous trees removed. Cowie and Hicks. E1676.

Wood and Coal

ALL BONE DRY SWEENEY COOPERage for kindling. $6.75 cord. Immediate delivery. Dry stove wood, $6.50. E8721. Amrik Singh. 1169-26-59

BIG CORD CEDAR—ONLY $3.50; ½ cord, $2. Hardial, Point Ellice, E8722. 1067-26-43

BLOCKS, SLABS, BONE DRY, 12", easy split, $6.85 cd. (1½-cd. lots). E0786. 1142-26-57

BUY YOUR SAWDUST NOW! BULK fir sawdust, machine made. Delivered in two-unit lots only, $4.50 per unit. Manning Fuels Ltd., 1910 Store St. Phone E6624. 1182-tf

FOR SALE—FRESH CUT CULL LUMber. Boards and edgings, 1-inch to 6-inch thicknesses, approximately up to 20 feet long. Mostly fir. Some of this may be used for making and repairing rough fences, barns, sidewalks, floats, etc. Can be used in house building for bridging, bracing, stakes, filler, collar ties, etc., or stake for beans, tomatoes, etc., and the rest may be cut up for stovewood. Most of this cannot be sold as commercial lumber, because of pitch streaks, too much bark, splits or off-size, etc. Handy for a hundred purposes around the home and farm. Per big truck load, $8.50. (Delivered within Prime City zone; suburban extra delivery is charged.) Empire Wood Co., 1453 Douglas. Phone E8525. 8738-26-40

NO. 1 FIR SAWDUST—BULK, $4.50 PER unit. C. D. Shaw. G4350. 1042-26-40

NO. 1 FIR—STOVE LENTH, FROM Great Central; cord $5.50. Island Fuel Supply Co. E8842. Evenings, B1973. 1035-26-46

SAWDUST
ORDER YOUR SAWDUST NOW—100% fir screened, $5.50 unit, sacked. Cooperage Wood Co. Phone E5516. 1065-26-48

SAVE YOUR HOPPERS—BUY DRYLAND fir sawdust in bulk, one unit, $4.50. 1½-unit lots. Same prices at Langford and city. Allied Wood and Sawdust Co. E9041. 1043-26-46

UP-ISLAND FIR SAWDUST—J. E. Painter & Sons, G3841, 617 Cormorant Street. 4606-tf

Professional Cards

Chiropractors

JOHN M. STURDY—REGISTERED AND licensed chiropractor, 109 Union Bldg. E5034.

Electrolysis

SUPERFLUOUS HAIR AND MOLES REmoved permanently by electricity. Success guaranteed. Dorothy Hallman, specialist, London, Eng. Practice established in Victoria 25 years. 203 Scollard Bldg. G7642. 8950-26-48

Patent Attorneys

FETHERSTONHAUGH & CO. Patents and Trade-marks. Offices Throughout Canada and U.S. 789 W. Pender, Vancouver. Phone Mar. 4845

MARKS & CLERK, PATENT ATTORneys, 404 BC of Toronto Bld., Victoria

Civil Engineer

HUGH PETERS—CIVIL ENGINEER. Phone G7686. 661-52-48

Education

13 Educational

ACADEMY REGISTERED SCHOOL OF Dressmaking and Design. Diplomas given. 853 Fort St. Phone G2034.

BE PREPARED! BUSINESS, SECRETarial, radiotelegraphy, civil service course. Day and night classes. Sprott-Shaw School.

ROYAL BUSINESS COLLEGE—TERM begins Sept. 5. Office open from Aug. 14. Phone G6016. Prin., Mrs. Maunsell, 1006 Government St.

STANDARD SCHOOL OF STENOGRAphy, Oak Bay Junction. Office opens for registration and classes resumed on Aug. 1. Autumn term commences Sept. 5. Geraldine M. Dickson. G1624 or E0639.

ST. MARGARET'S BUSINESS SCHOOL—Junior House, St. Margaret's School. Miss W. G. Milligan, principal. E3234.

School and Colleges

STENOS, TYPISTS, POSTAL CLERKS for government war work. You can train at home. Free information. M.C.C. Civil Service School Ltd., Winnipeg. gen-1-36

17 Music

NANEEN STEPHENS, L.R.S.M., teacher of pianoforte. Studio, 2848 Dufferin. E8182. 9089-26-52

Employment

18 Agents Wanted

AGENTS TO SELL, IN THEIR SPARE time, our new accident and sickness policy. All accidents and every known disease covered. Extra benefits include: Hospital, nurse, operations, X-ray, etc. Low premium and highest commission. Call or write The Maccabees, Rogers Bldg., Vancouver, B.C. 9118-1-36

Insurance Agents

Agency openings in Victoria and Up-island for new family Hospital Plan. This plan introduced by largest sickness and accident concern in world.

Priced as low as 65c monthly. A part-time agency would fit in nicely with any other line of insurance.

APPLY 604 LUMBERMEN'S BUILDING
VANCOUVER, B.C.

1169-1-33

19 Help Wanted—Male

MAN TO CUT LARGE PRIVET HEDGE. Phone G6950. 3-38

WANTED—ORGANIZATION, CLASSIFIcation and personnel selection officers, male, grade 2, at $2,520-$3,600, and grade 3 at $3,120-$3,720, according to qualifications, for the Civil Service Commission, Ottawa. Experience in office management and/or organization work and experience in selection and placement work is desirable. For most of these positions, university graduation or equivalent is preferred. Only persons entitled to the preference provided for war service will be considered. Applications, obtainable at post offices, should be filed with the Civil Service Commission, Ottawa, not later than Aug. 23, 1944. This advertisement is authorized by the Director of National Selective Service. 9335-1-36

WANTED—PRICE ON PUTTING WASH on stucco house. Phone G5104, 2363 Pacific Ave. x-3-36

WANTED—PATENT SHINGLE ROOFER; steady employment. Apply Employment and Selective Service Office. Order No. 990. 8196-tf

100 SHEETS PRIVATE NOTE, WITH name, address, 75c. Diggons.

20 Help Wanted—Female

A HOUSEKEEPER WANTED FOR TWO elderly people, within the city limits of Duncan. Outside modern stucco cottage provided. Wages $30. P.O. Box 643, Duncan. 9193-1-36

COOK-GENERAL, $30 UP, DEPENDING on experience. Call E4072. 9263-6-39

GIRL OR SERVICEMAN'S WIFE FOR housekeeping, good wages; sleep in or out. 1214 Oscar. G4815. 9352-3-36

PHOTOGRAPHIC STUDIO REQUIRES part-time help, morning or afternoon, in photographic dark room, interesting work for young housewife. Box 1236 Times. 1236-1-36

SHORT HOURS—SERVICEMAN'S WIFE with small child. Apply G6756. 9344-1-36

WANTED—ASSISTANT COOK, ONE waitress and one kitchen girl for local cafe. No night work or Sunday work. Apply Employment and Selective Service Office. Order No. 385. 9285-2-35

WANTED—EXPERIENCED MILLINERY maker. Apply Employment and Selective Service Office. Order No. 473. 1216-3-37

WANTED—GIRL OR WOMAN FOR DOmestic help. Phone G7443. 6382-tf

WANTED — HOUSEKEEPER, SMALL adult family, two meals only, excepting lunch twice a week. Good salary. Phone E1611. 9215-3-37

WANTED—RELIABLE COOK-GENERAL, elderly couple, modern house in country, near Duncan, on highroad; no objection school-age girl or older, good wages. Apply Mrs. Douglas Groves, phone Duncan 236L1, Westholme, V.I. 1224-2-36

WANTED—THREE WOMEN COOKS and three women dishwashers for local cafe. Apply Employment and Selective Service Office. Order Nos. 363-5. tf

WANTED—WAITRESS AND ONE KITchen girl for local cafe. No night work or Sunday work. Apply Employment and Selective Service Office. Order No. 385. 9335-2-37

WANTED—WOMAN OR ELDERLY MAN for part-time janitor work in local retail store. Apply Employment and Selective Service Office. Order No.: Women, 691; men, 489. 8974-tf

WOMAN FOR GENERAL HOUSEWORK, part café of baby; sleep in or out. G4818. 9281-3-36

WANTED—RELIABLE GIRL FOR GENeral housework; good home. Oak Bay; live in; two children. Phone E2062. 9308-2-36

WOMAN WANTED FOR COOKING ON board fishing boat. Box 1199 Times. 6-38

21 Situations—Male

CEMENT WORK, FENCING, REPAIRing, odd jobs. G4482. 8883-26-146

HANDYMAN — ALTERATIONS, REpairs, brickwork, fences. G7010. 975-26-41

22 Situations—Female

REFINED GIRL STUDENT WILL GIVE light services for room and board in good home, near Victoria College. Apply Box 1204 Times. 1204-3-36

Home Building

Building Supplies, Contractors

YES, MANY ITEMS STILL AVAILABLE. 2x6 sized 8 ft., 10 ft., 16 ft. and 18 ft. lengths. 2x10 dressed common boards. 4x6 and 6x8 rough fir timbers. Cedar fence posts. 2-in. dressed planking. No. 3 com. 1x4 clear finish, 1x8 and 1x10 clear shelving. White shakes in stock. Donnaconna wallboard. Masonite, paint, hardware, etc.
STEWART & HUDSON RETAIL LUMBER
Gorge Rd., below Gov't. — B2171 or 2
Call and Inspect Our Stocks

INSULATION—PANEL BOARDS
LUMBER AND MILLWORK
EVERYTHING FOR BUILDING
R. A. GREEN LUMBER CO. LTD. G7614

SIDNEY SPEEDY SERVICE
We carry a complete line of Glidden's time-tested Paints. Jap-a-lac brand Enamel, inside and outside paints. Mezzotone the one-coat wall finish.
SIDNEY LUMBER
G2519 2116 Govt. St.

SHINGLES — XXXXX NO. 2, BARGAIN prices. Dalziel Box Co. G1422.

Glass

GLASS AND MIRRORS OF ALL KINDS. Messerschmidt & Sons, 935 Mason St. G6962. 7337-tf

100 SHEETS PRIVATE NOTE, WITH name, address, 75c. Diggons.

Merchandise

25 For Sale—Miscellaneous

A MEDIUM NICKEL-PLATED COPPER hot water urn, $8.50. Rawlinson, 1421 Broad.

BED LOUNGE AND MATCHING CHAIR, very good condition. Phone B1272. 1234-1-36

BEST OFFER OVER $20 CASH TAKES Sunbeam mixmaster with juicer; perfect condition. 1053 Renfrew. G7859. 9348-1-36

DICADOO, SHANO, SOIL-OFF PAINT cleaners. Harte-Andrews Paints Ltd., 711 View St., 1363 Wharf St.

ENGLISH PRAM, $18.50; BABY'S BATH, $2. Folding buggy, $2.50. Phone E4806. 9343-1-36

FOR SALE—CUT GLASS, SILVER, china, household linen and bedding. 3-5 daily except Sundays. Beattie, E5972. 9341-3-38

FOR SALE—HARRIS TWEED COAT, rust, lined throughout; size 38; good condition; reasonable. Phone G6056. 9298-1-36

100 SHEETS PRIVATE NOTE, WITH name, address, 75c. Diggons.

25 For Sale—Miscellaneous (Continued)

FOR SALE—HIGH-GRADE CULTURED pearls with jade clasp, value appraised. Also jade ring, embroideries, hand-made Venetian lace, teacloth and gentleman's wine shade pure silk brocade dressing gown, large size. Box 9339 Times. 9339-2-37

FOR SALE—NEW MASTER JUICER. 1575 McRae Ave. 1195-3-36

FOR SALE—ONE CHILD'S 4-DRAWER blue chiffonier, $8. One genuine Hudson seal jacket, 26" long, size 16, price $50. E6794. 9306-2-36

FOR VENETIAN BLINDS AND SUPplies, Pacific Venetian Blind Co., 1115 Fort.

GLASS BLOCKS, THERMOPANE, VITrolite, for the modern home. See display at Hobbs Glass, 825 Broughton. E9631.

GYPROC WOOOL INSULATING BATTS. Easily installed in your ceilings; cool in summer; warm in winter. Fireproof, vermin proof; 2" thick. Bargain prices, 6½c square foot. Further details consult Stewart & Hudson Retail Lumber, Gorge Rd., off Government. B2171. tf

JAMESON'S "VANART" FOR VANILLA flavoring; perfect flavor; highly concentrated. Your grocer has it.

LAWN BOWLS—WILL BUY FOUR 15/16-inch set. At Empress until Saturday night. Ernest M. Card. 1206-3-37

MONAMEL, MONASEAL, MONAMEL X, shingle stain, varnishes, etc., large stock; right prices; prompt delivery. Stewart & Hudson Retail Lumber, Gorge Rd., off Government. B2171 or 2. tf

MONASEAL — THE WONDER PAINT. Apply this one-coat finish over wallpaper, kalsomine or plaster. When it gets dirty—wash it. Eight colors and white. 600 square foot coverage, $3.70; 180 square foot coverage, $1.05. General Paint Store, at our new location, 1465 Douglas. E6018.

ONE TWO-HOLED ICE CREAM freezer; one glass showcase, 5x2; one pop bottle cabinet. 1785 Ross St. Phone E7606. 1212-2-36

RUBBER STAMPS QUICK AT DIGGONS. -tf

STOKEKEEPERS — PROTECT YOUR linoleum floor by waxing and polishing regularly. Phone Gregg's, G5023. tf

TYPEWRITER AND ADDING MACHINE
ALL MAKES REPAIRED
A. R. CANN, 1006 BLANSHARD. G4481

TUXEDO AND FULL-DRESS SUITS FOR rent. 623 Yates St.

WILSON'S ECONOMY FURNITURE Store. Spring-filled mattresses, like new, $18.50. 646 Cormorant St. G5915.

100 SHEETS PRIVATE NOTE, WITH name, address, 75c. Diggons.

Furniture

TRY—BEFORE U BUY, to top this for value, 3-Pc. Studio Lounge Suite (brand new), in wine, green or blue for $69.00.

THIS prewar blit Chesterfield Suite is in splendid condition—no broken springs—is clean, and has attractive loose covers that have just been dry cleaned.
$75.00

DINING-ROOM SUITE in oak, has been very well kept, with buffet, round table (extra leaves) and chairs.
$35.00

ANOTHER trade-in is this pretty Chesterfield Suite, tap. cover . . . all good shape.
$39.00

HEANEY WAREHOUSE Bastion St.

STUDIO LOUNGE just traded-in, has 3 loose cushions, factory refilled . . . strong clean cover . . . opens to double or twin beds. $41.00, like new.

AUGUST FURNITURE SPECIAL
Here is real value in a better grade 10-PIECE BEDROOM SUITE, 4-piece walnut bedroom suite, consisting of double bed, chiffonier, vanity with drop central large round mirror and silk covered bench.
1 Spring
1 good quality spring-filled mattress
2 Pillows
1 Boudoir lamp
1 Boudoir picture
10 Pieces 159.50
Terms in accordance with W.P.T.B. regulations.
HOME FURNITURE CO.
825 Fort (Above Blanshard) E9921

BABY CRIB — NEW, UNUSED, FULL size, castors; spring; half price. G5558.

CLEARANCE OF
LINOLEUM REMNANTS
Large Choice of Sizes, Qualities and Patterns at Special Clearance Prices.
McLELLAN, McFEELY & PRIOR LTD.
Established 1859
1400 Government St. Phone G1111

FURNITURE SPECIALS AT Mc & Mc

Breakfast Suite—Maple finish, red trim, six-piece set; extension table, buffet, four chairs, tapestry seats. Priced, $65

Folding Card Table—Sturdily constructed and good design, each $1.95

End Table—Made of selected hardwood, nice finish and very useful, each $2.80

Bedroom Suite—This three-piece suite, in natural finish, has bed, chiffonier and dresser, and specially priced at $80

McLELLAN, McFEELY & PRIOR LTD.
Established 1859
1400 Government St. Phone G1111

IF YOU WISH TO DISPOSE OF YOUR furniture, etc., antique or modern, consult us. We will either buy outright or sell for you. Fred Smith & Co., auctioneers. G4913.

J. M. WILLOWS
BETTER CLASS USED FURNITURE
705 JOHNSON ST.
EIGHT-PIECE WALNUT DINING SUITE, $130

LINOLEUM—PER SQ. YD., 79c TO 33c. Frank's Furniture, 860 Yates St.

OLD CARPETS MADE INTO BEAUTIFUL tweedloom rugs; any size or color; samples. Carpetorium, 1025 Cook. E2861.

OUR FURNITURE DEPARTMENT
is doing a big business these days. Before buying see our large selection of Chesterfields, Davenports, Dinette and Bedroom Suites. Furniture Dept., Basement Floor, Scollard Bldg. Walk down and save!
MACDONALD'S LTD. Douglas at View

SOLID WALNUT WARDROBE, $22.50. Oak roll-top office desk, $29.50. Holland Bros., 751 Fort. E0913.

STANDARD FURNITURE CO.
VICTORIA'S LARGEST HOUSE FURNISHERS, MANUFACTURERS AND RETAILERS
737 YATES ST

WILSON'S ECONOMY FURNITURE Store. Oak buffet, dining table, six chairs, $35. 646 Cormorant St. G5915.

Stoves and Furnaces

AGENTS FOR GENUINE McCLARY REpair parts and castings. Carter's Stove Store, 822 Fort St. E3811.

BOILERS CONNECTED, STOVES, FURnaces repaired. Day, night. G6461.

FURNACES REPAIRED—NEW PARTS. Work guaranteed. W. Iles, tinsmith. E1834.

RANGE CASTINGS FOR MOST RANGES. B.C. Hardware, 724 Fort.

Pest Control

"DERPO" BUG KILLER, 85c. COMpletely exterminates bedbugs, cockroaches, fleas, silverfish, crickets. "DERAT" Rat and Mouse Killer, 50c. Harmless to human, animal, fowl. SOLD by Eaton, Spencer, Woodward, leading drug, grocery, hardware stores, or write DERPO PRODUCTS, Toronto 4. gen-1-36

26 Bicycles, Motorcycles

A '38 INDIAN CHIEF—IN GOOD CONdition; saddle-bag. Owner must sell. $400 cash. Phone E8818, between 6 and 8. 9292-3-36

BICYC

57 Rooms—Housekeeping
(Continued)

HOUSEKEEPING ROOM TO RENT — Furnished, stove; no objection to baby; $20 month. 2946 Quadra St. 1232-1-36

LIGHT FURNISHED HOUSEKEEPING or board and room. B1852. 1539 Richmond. 9304-2-36

58 Rooms, Board

AVAILABLE NOW—GOOD BOARD AND room for one man; close in; reasonable. E2328 9250-2-36

BED-SITTING ROOM — VERANDA, fireplace, views overlooking water vacant; board; other rooms. Locarno Guest House, 1390 Transit Rd. E4209. 1198-2-36

GOOD ROOMS AND BOARD—REASONable rates. 805 Craigflower Rd. E6780. 9252-2-36

WANTED—ROOM AND BOARD FOR Normal students, in the vicinity of Memorial Hall. If you have accommodation, please telephone the secretary, between 9 a.m. and 4.30 p.m. (Saturday, 9-12.) 9269-3-36

59 Rooms—Furnished

A LARGE, BRIGHT, WELL-FURNISHED room; close to sea and transportation. Breakfast if desired. 668 Beacon Street. 1237-3-36

ONE FRONT ROOM FOR RENT, $26 month; kitchen privileges. G8644. 9309-3-37

SLEEPING ROOMS—BY DAY OR WEEK; close to town. E0064 8851-26-44

64 Houses Wanted

WANTED TO RENT—A SIX, SEVEN OR eight-room home, close to centre of city preferred. Our client will pay $25 to $30 per month and will pay six months' or one year's rent in advance for a suitable home. If you have a house for rent within the next 30 days, please let us have particulars of same. L. M. Rosevear & Co. Ltd., 110 Union Bldg., 612 View St. G6041. 1259-2-36

WANTED TO RENT

MODERN HOME WITH THREE BEDROOMS. OAK BAY PREFERRED. SIX MONTHS' RENT IN ADVANCE. PHONE MR. EASTON, H.B.C. E7111. tf

Houses—Furnished

WILL SHARE HOME WITH TWO young couples or others suitable. E9071. 9129-tf

66 Houses—Unfurnished

FOUR OR FIVE-ROOM HOUSE—BRENTwood vicinity, by powerhouse fireman. R. E. Haugen, Brentwood Bay. 1227-6-42

Real Estate

72 Houses Wanted

FURNISHED HOUSE OR SUMMER cottage, Duncan district or Shawnigan Lake. Phone E4350 or Box 9284 Times. 9284-3-36

73 Houses for Sale

ARRACTIVE STUCCO BUNGALOW — Nearly new. Gorge; large lot. Price $4,300 cash. Immediate possession. Phone G3822. Box 1235 Times. 1235-3-36

GORGE—SIX-ROOM HOUSE, THREE bedrooms, bathroom, pantry, full-size basement, furnace; two lots, fruit trees, $3,750 cash. (No agents.) Phone G6296. 1226-1-36

FOR SALE—FIVE-ROOM HOUSE, LESS than three years old. Living-room 26-14. Close to Oaklands School and High School. Can be bought from owner for $1,700 cash and $40 a month. Price $5,800. E8874. 9347-6-42

EARLY POSSESSION

FAIRFIELD—Five rooms, part basement, three-piece bath; nice lot, fruits; good location; walking distance $3000

CLOSE IN—Five rooms, full cement basement, furnace, garage; fine garden, abundance of fruits. Immediate possession. A very good buy $2800

NORTH DOUGLAS—Four-room bungalow; basement; nice garden. Ill-health forces owner to sell immediately $2800

A. S. MILLER
Real Estate Insurance
1309 Blanshard St. E0822
9346-1-36

OAK BAY—STEAM HEATED FOUR-room Stucco Bungalow. Immediate possession. Entrance hall, living-room with fireplace, two bedrooms, nice large fully modern kitchen and utility room $4000

BOORMAN INVESTMENT CO. LTD.
313 Central Bldg. E2132

IMMEDIATE POSSESSION

FOUR ROOMS AND BATHROOM

A NEW MODERN STUCCO BUNGALOW with full cement basement, garage, fireplace, light floors, modern plumbing fixtures, a full-size kitchen with latest features and fixtures, blinds, linoleum, electric fixtures, etc. A nice garden all planted. Low Saanich taxes. A good buy.

PRICE $3650 TERMS

One-half Cash—Balance Arranged

L. M. ROSEVEAR & CO. LTD.
110 Union Bldg., 612 View St. G6041

VAN DER VLIET, CABELDU & MAY LTD.
1212 Broad St. E7174

PROPERTY WANTED

We have recently sold many parcels of property in Victoria and vicinity.

The Demand Is Still Great

In order to satisfy our exclusive clientele, we must continue to have

NEW LISTINGS

If you have property for sale, please let us know.

VAN DER VLIET, CABELDU & MAY LTD.
1212 Broad St. E7174
9329-1-36

Property for Exchange

OAK BAY LOT—FOUL BAY RD., LANE at rear; $300. Phone B1210. 1233-1-36

4 MILES FROM DUNCAN

15 Acres, 5 cleared, 5-room modern home; light, water, 45 fruit trees, berries, cow, 2 sows, 200 chicken, nice barns; $4,200. Owner, W. Drebert, Duncan, B.C. Phone 98R1. 1231-1-36

IMMEDIATE POSSESSION

OAK BAY—Secluded 1½-story house, cement basement; very large garden with many full-bearing fruit trees. FOR QUICK SALE $3500

Yearwood, Stewart Clark & Co.
Exclusive Agents
640 FORT G 1933

REAL ESTATE VALUES

FERNWOOD

Well-built 5-room bungalow—Entrance hall, open fireplace in living-room, two good-size bedrooms. New furnace and winter's supply of wood in full basement. Nice garden with several fruit trees. Near schools and transportation. Price $3500

Near Beacon Hill

Situated on Vancouver Street—A six-room house with extra room in full cement basement. Gas ranges in well-furnished rooms; all rooms rented and showing good returns. Nice locality. Owner will sell furnished, except for furniture in own suite, for $5300

Price (unfurnished)—$5100

THE B.C. LAND
& INVESTMENT AGENCY LTD.
922 Government St. G 4115-6

GORGE

IMMEDIATE POSSESSION

Modern five-room bungalow with oak floors in living-room and hall. Modernistic windows, lovely bright kitchen, tiled sink, etc., and full-size basement with furnace, laundry and garage. Cultivated lot with mature fruit trees. A delightful home $5250

Gillespie, Hart & Co. Ltd.
LIMITED
611 FORT STREET Phone G 1181
Evenings E 6545

Ten Mile Point

SEAFRONTAGE

DELIGHTFULLY SECLUDED AND SHELTERED SMALL ESTATE of approximately 5 acres. Old English style home of 6 rooms. Hot water heat, 2 garages. Approximately 240 feet seafrontage in sheltered cove. The grounds are easily kept up. Charming old world flower garden borders the driveway. The fruit and vegetable garden has rich, very productive soil. PRICE $9500

EXCLUSIVE LISTING

Coles, Howell & Co. Ltd.
638 VIEW STREET

SAANICH PENINSULA

SMALL FRUIT RANCH

Here is the type of property many will be looking for. Five and one-half acres on high ground, about 13 miles from city, close to East Saanich Road. Cherries, pears, nuts and berries; three acres in orchard, balance timber. Modern, nearly new five-room bungalow, containing living-room (approximately 18x18), dining-room, closed-in sunporch, two bedrooms, kitchen and modern bathroom. Never-failing 60-foot well, with automatic pump. Packing shed with cement floor, with bunkhouse for pickers, stove and garage. Taxes about $2.50 per month. Really worth looking into. Price, some terms $3750

EXCLUSIVE AGENTS

SWINERTON
& CO. LTD. Est. 1889
620 BROUGHTON ST. E 3023

REAL ESTATE - INSURANCE
HOME LOANS

BUILD YOUR OWN

That's the most satisfactory way of all to solve the housing problem, and to get exactly what you want. We supply the money under the liberal, long-term, Government loan plan. You can repay in monthly installments, like rent, over a period of 15 to 20 years.

KER and STEPHENSON LTD.
(Members Nat. House Builders' Assn.)
1121 GOVT.—G4127

FOR SALE

A very good building site in Esquimalt, in 2-mile circle. Approximately ½ acre, cleared, close to bus and carline. Price $475

Saanich Realty Co.
Phone E 0001, or B 3500 Sunday

CLOSE IN

A real home and $55 per month. Owner has a downstairs suite of 3 large rooms, bathroom, etc; 2 lovely suites upstairs, all self contained. Fine big lot, 120x130, well cultivated; 2 outbuildings. Investigate this. $1,700 cash. Price $3400

H. G. DALBY CO. LTD.
634 View St. E 6241 Eves., E 7532

VACANT-$2850

Six-roomed bungalow. High, cement basement. Furnace. Terms, $1200 down.

HOT WATER HEATING

7-ROOMED HOME, price $3200

PAGE & SNAPE
1010 BROAD ST. B 1913

TIRED OF LOOKING?

Then how about a 3-year-old, 5-room modern stucco bungalow in a nice high district. Clear view and nice neighbors. All yours for $4750

Or a modest but attractive 4-room frame house with nice garden. Of course it's modern, with furnace and garage, and only $3150

IF YOU DON'T SEE IT HERE, COME IN AND ASK

LUMBY
133 PEMBERTON BLDG.
B 1121 (Up One Flight) Res. B 2273

LANGFORD LAKE LOTS

ON VERY EASY TERMS
$300 to $450
E. H. KNOTT
725 YATES G 8731

During my absence from the city I will appreciate receiving at my office any worthwhile property listings ready for my attention upon my return. (Office open for business.)

All lines of insurance, other than life insurance, will be appreciated and taken care of.

WAWANESA MUTUAL INSURANCE COMPANY
As Strong as the Strongest

J. Arthur Wild
SCOLLARD BLDG.

ESQUIMALT

Splendid home on high part of Lampson Street. Reception hall, large living-room and den, both with fireplaces; dining-room, roomy kitchen, washrooms. Four bright bedrooms and bathroom up. Cedar-lined closets. Furnace, extra toilet in basement. Half acre of garden, fruit and berries. (Rents at $45 per month) $4250

RALPH W. WILSON
E 9812 208 PEMBERTON BLDG.

INCOME WITH PLEASURE—5 acres, close to good fishing, 3 acres in logans, ½ acre grapes, 4-room cottage, good outbuildings and water. Electric light. A fine little property for $4750

KEATINGS CHICKEN FARM—7½ acres, good soil, ideal for logans and small fruits. 6-room cottage and chicken houses $4200

Owner may consider exchange for 5 or 6 rooms in city.

D. D. McTAVISH
607 FORT ST. E 9814

FAIRFIELD

$2300 Cash and the balance monthly. A very substantial home of seven rooms. Full cement basement with hot-air furnace. Garage. Quick possession. Price $4200

62 ACRES

$2800 Cash and the balance arranged. This two-year-old, modern home offers everything with seclusion. Full particulars at office. Price $5500

GORDON HEAD

Two very wonderful properties. Modern homes, gardens, beach, etc. Particulars upon application.

JAMES BAY

Three-room suite for owner and four-room suite rented at $30 per month. $1000 cash and the balance as rent. Price $2250

WALKING DISTANCE

Six clean rooms. Brick foundation. Gas laid on. Fruit trees. Close to school. Price $2000

Close to Jubilee Hospital

Four clean rooms. Quick possession. Terms. Price $2250

King Realty
1233 GOVERNMENT ST. B 2131-2
Evenings: E 7255, G 3068, E 7373

HOMES OUR SPECIALTY

VIEW ROYAL

Cosy cottage nicely furnished. Large garden, plenty of small fruit, 65 young chickens ready for the table, 35 hens laying; garage, chicken house, everything in A-1 shape. Possession at once. A nice home for two. Close to bus. Low taxes. Terms. Price $2100

OAK BAY

Nine-room home—Basement, furnace, nice large lot. Possession at once. Terms. Price $2975

City Brokerage
1018 BLANSHARD ST.

VACANT

OFF QUADRA STREET
CLOSE IN — CITY CENTRE

Six-room house in good condition. Basement with laundry tubs. Garage.

$3000

J. H. WHITTOME & CO. LTD.
E 3212 1012 BROAD ST.

Small Country Estate

As exclusive agents we are instructed to offer for sale a small country estate about five miles from the city. Property consists of about six acres of good land, some of which is beautifully wooded and the balance in pasture. The garden, with its velvety lawns, rose garden, fruit trees and fishpool beggars description, and, to complete the picture, an ever-running stream runs through the property. The seven-room stucco home, with its Pembroke bathroom, polished floors, hot water heating, etc., is in a wonderful setting, and there is also a cosy four-roomed cottage with plumbing installed. Please phone office for price and further particulars. Owner occupied.

P. R. Brown & Sons Ltd.
1112 BROAD ST. PHONE G 7171
Evenings: G 3419 or E 7209

FAIRFIELD

Bungalow containing living-room 20x15, dinette, two bedrooms, kitchen and bathroom. New furnace. Rented at $20. Taxes $65. Possession May 1 $2300

Yearwood, Stewart Clark & Co.
640 FORT G 1933

Within Five Miles of City

Stucco bungalow of five rooms, just completed; well planned and built. Living-room, 14.0x18.0, coved ceilings, open fireplace; all modern conveniences. Five acres of beautiful park-like property, some excellent garden soil, easy to clear; western view of lovely valley. Bus transportation hourly; electric light, city water. Several useful outbuildings. Excellent value at price of $6500

Alfred Carmichael & Co. Ltd.
1216 BROAD STREET G 7341

Fred Smith & Co.

Auctioneers and Valuators - Blanshard St.
Authorities on Antiques and Works of Art

AUCTION SALE

MONDAY and TUESDAY at 2 p.m.

GOOD SELECTION MODERN

FURNITURE AND EFFECTS

Including: A.B.C. Electric Washing Machine, almost new 2-Burner Electric Plate, Superior 2-Burner Electric Stove, Westinghouse Clock and Radio Combination, 3 Mantel Radios, Console Radio, Vacuums, Drop-head Sewing Machine good English Leather Bag, Edison Gramophone and 100 Records, Bridge, Standard and Table Lamps, 2 nice 3-Piece Chesterfield Suites, Velour Chesterfield and Chair, very good Chesterfield, large size; pair Lloyd Loom Chairs, Oak China Cabinet, Oak Library Desk, Oak Kneehole Desk, Davenport, Linoleum and Congoleum Rugs, Morris Chairs, almost new 9-Piece Dining-room Suite, Oak Dining-room Suites, odd Buffets, nice clean Beds complete, Dressers, Chests Drawers, Washstands, Baby Bed, Baby Buggy, Pictures, Curtains, Bedspreads, Linen, Blankets, Pillow Cases, etc.

TUESDAY'S SALE, IN PART:

Two Sewing Machines, Morris Chairs, Leather Rocker, Desk, Drop-leaf Tables, Kitchen Tables and Chairs, Dining-room Tables, Icebox, Meat Safe, Lino and Congo, Piano Stool, Couches, small Bedside Tables, Cots, Hose, Garden Tools, Axes, Levels, Blinds, Clocks, Steps, Clothes Driers, Doors, Garbage Can, Dressers, Chests Drawers, Circulating and Parlor Heaters, Ranges, etc.

FRED SMITH & CO.
G 4913 Auctioneers

TENDERS FOR SUPPLIES

SEALED TENDERS, in triplicate, enclosed in the envelopes provided for the purpose, will be received by the undersigned up to 12 o'clock noon, Tuesday, Sept. 12, 1944, for the various supplies—**excepting groceries and fuel**—required by the following government institutions: Provincial Mental Home, Colquitz; Provincial Infirmary, Marpole; Provincial Industrial School for Girls, Vancouver; School for the Deaf and Blind, Burnaby; Oakalla Prison Farm, New Westminster; Provincial Mental Hospitals, New Westminster and Essondale; Provincial Home, Kamloops; Tranquille Sanatorium, Tranquille; Provincial Gaol, Nelson, for a period of six months only, from Oct. 1, 1944, to March 31, 1945, fiscal year 1944-45.

For further information, lists of articles to be tendered upon, tender forms and samples, apply to the undersigned or to the officials in charge of the above named buildings. It is essential that tenderers should themselves see at each institution the class of material on which they are asked to tender.

All supplies to be delivered to the above institutions, without extra charge, as directed from time to time, it being understood that quantities as given on contract forms are an approximation only.

Tenders must bear the legal signatures of the tenderers.

The lowest or any tender not necessarily accepted.

PURCHASING COMMISSION.
Parliament Buildings, Victoria, B.C.
August 7, 1944.

Large Stock ½-Inch Tube Pipe and Fittings

Ideal for Victory Garden . . .
Can Be Used in Place of Garden Hose

NO PRIORITY NECESSARY

CAPITAL IRON & METALS LTD.
1824-1923 STORE ST.
PHONE G 2434

Epic of 'Lassie' Great Dog Story

Laid in English and Scottish locale, and played by a selected cast of British players, "Lassie Come Home," dramatic account of a collie dog's thousand-mile quest for the young master she adores, comes to the York Theatre on Monday. The story is by Eric Knight, author of "This Above All," and scenic beauty is added by the use of technicolor.

Roddy McDowall and Donald Crisp, father and son in "How Green Was My Valley," are reunited in the story, with Dame May Whitty of "Mrs. Miniver" fame, Edmund Gwenn, Nigel Bruce, Elsa Lanchester and Elizabeth Taylor among the principals.

W. C. Fields Renews Pool Table Routine

The pool table routine which W. C. Fields, one-time tramp juggler, does in Universal's all-star film, "Follow the Boys," coming Monday to the Oak Bay and Plaza Theatres is the closest thing to his classic "Follies" skit that Bill has ever attempted on the screen.

The bulbous-nosed comedian has been delighting himself and his audiences with variations of the pool table comedy act since 1900. The particular pool table he uses in "Follow the Boys" is one he picked up in Birmingham, England, in 1903. It is an undersized table, by pool hall standards, and it has been around the world with Bill's theatrical luggage twice.

For the past 10 years, the table has been set up in Bill's Hollywood home, where it is a cherished household item.

'None Shall Escape' Heads Atlas Bill

It will be a long time before you will forget the powerful impact of witnessing the startling new film drama which opens Monday at the Atlas Theatre. It is Columbia's "None Shall Escape," a picture that dares to look into the future, when the "master race" has been whipped into the inevitable state of complete surrender, and her merciless war-criminals have been brought face to face with their hapless victims. It is the most prophetic screen play of our time, showing not only the whole horrible tragedy of Nazi sadism, but also the grim determination of a long-suffering people to punish all those responsible for the present inhuman conflict.

Ann Sheridan Film Coming to Capitol

When a man asks you to marry him, that's love. And when a vaudevillian asks you to be his stage partner, that's business. But when the man is a vaudevillain, asks you to marry him, and to be his stage partner as well—that's the history of Nora Bayes—one of America's best-remembered singers whose life is the basis for Warner Bros.' new picture, "Shine On Harvest Moon," coming to the Capital Theatre Monday. Starring Ann Sheridan as Nora Bayes, and Dennis Morgan as Jack Norworth, her husband, the film depicts the rise of the first of the torch-singers from her early days in a Milwaukee honky-tonk, to the success which eventually befell her as one of the biggest of Ziegfeld stars.

CADET THEATRE

Twentieth Century-Fox's long-awaited picturization of MacKinlay Kantor's best-loved, best-seller, "Happy Land," is currently at the Cadet Theatre.

DOMINION THEATRE

Columbia's hilarious comedy, "Beautiful But Broke," starring Joan Davis, Jane Frazee and Bob Haymes, is now at the Dominion Theatre.

Joan is the secretary to a band booking agent. When he gives up the racket and turns if over to her the fun is said to start.

Unable to get an orchestra when she suddenly finds one in demand, Joan fakes one, that is says it's a group of young and beautiful girls when it's really a bunch of unattractive and elderly females.

RIO THEATRE

Marianne Quon, young Chinese actress, is a marine draughtsman in the office of a San Francisco naval architect, and goes to Hollywood only when she is called for a screen role. Miss Quon is to be seen on the screen of the Rio Theatre today as the famous detective's daughter in "Charlie Chan in the Secret Service."

DANCE

EVERY FRIDAY
CHAMBER OF COMMERCE AUDITORIUM

HONGKONG-CHUNGKING CHOP SUEY

DINE AND DANCE

EVERY NIGHT
Chinese Dishes

French Newspapers Under Nazi Rule Seem Unchanged

By MARSHALL YARROW

WITH THE BRITISH FORCES IN FRANCE (CP-Reuter)—War may change the face of a nation, but the style and form of a newspaper is apparently indestructible.

I studied with interest—and difficulty—the newest copy of Renaissance du Bessin" the first free newspaper in liberated France.

One would think it would be shrieking its story of war on its readers' doorsteps. But no, like any other newspaper in Newcastle or Melbourne, it tells the story of the war and then goes on to give its priceless quota of local news—who has had a baby, who has died and who is divorcing whom.

The first column is devoted to war summaries. It is significant that news from liberated France is headed simply "France." The rest is under a separate caption "Occupied France." Then there are sections for Russia, Italy and the Pacific.

The rest is just like any other small town newspaper. There is an account of the funeral of an aged electrician who died "suddenly and tragically," also the obsequies of a 12-year-old boy with the editor extending his deepest sympathy to the bereaved families.

BANKRUPTCY ADS

There are two bankruptcy advertisements and a couple of columns of notices from the mayor telling the people what they can do and what they cannot do. These are getting so numerous that they are now numbered "avis 35," "avis 36" and so on.

Then there is half a column entitled "divorce actions." Two men are divorcing their wives because of infidelity.

The classified advertising columns are apparently veritable gold mines. Everybody has apparently lost something or someone and "lost" notices are inserted with that supreme faith that everyone seems to have in the power of the press all over the world. The greatest losses seem to be small herds of cattle which have vanished mysteriously and the owner is willing to pay a reward for their recovery.

CAT, CATTLE GO

One bereaved lady bemoans the loss of her white cat. I don't know where the cat is, but I have a faint idea where quite a number of the cattle went. I shudder to think that perhaps the cat and the cattle went to the same place.

There are still no crossword puzzles, no racing news or comics, but they will doubtless come. Illustrations, somewhat old but surprisingly well printed, of de Gaulle in Bayeux appear on the front page.

Since there is no electricity in the place of publication, the production of this little paper twice a week is a triumph.

A column of letters to the editors would make it complete, especially if they complained of the usual trifles such as being kept awake at night by the noise the visitors are making.

I am watching eagerly for the first announcement of a marriage between an English Tommy and a local girl. There has been none yet. Evidently our soldiers are giving their first attentions to the Germans.

Old Bank Notes

Members of the Vancouver Island Philatelic Society met at the Empress Hotel Thursday evening for an informal exchange session. Dr. A. T. Pearce showed three bank notes, $1, $5 and $10, which had been issued in Victoria by Macdonald's Bank during Colonial days. The failure of this institution ruined many of the Cariboo miners. Visitors were Mr. Emslie, vice-president of the Edmonton Philatelic Society, and T. E. Cole, who showed an interesting early covers of Great Britain. Dr. Pearce proposed the vote of thanks and H. Lethaby was in the chair.

VANCOUVER COLLEGE
Registration Week
AUGUST 28—SEPTEMBER 5
BOARDING AND DAY SCHOOL FOR BOYS
VANCOUVER, B.C.

SCHOOLS & COLLEGES

British Traditions Retained By B.C. Private Schools

The distinct appeal of private schools in B.C. is responsible, in many ways, to their preservation of the English school atmosphere and the English school traditions.

The best traditions of the English public school have been kept alive. Boy scholars at private schools here wear school and sports clothes similar to those which may be seen in the halls and quadrangles of such schools as Rugby, Eton and Harrow. The girl students here often have uniforms similar to those worn by their school sisters in England.

Often schools here, adopting the English system, divide the school into houses, which sets up keen inter-house competition in both sports and studies. Each boy or girl takes pride in his or her house, and works all the harder to get or keep their house at the top of the school.

Monitors and prefects, who have charge of maintaining law and order in the schools, are often elected by the students themselves. The practice sets up a realization of responsibility to each other and fosters the creation of good citizenship.

COME FROM ALL PARTS

The fact that B.C. private schools are so closely modeled along English lines has attracted students from all parts of the world. Parents of English birth or descent living in other parts of Canada, the United States, South America, India and, until recently, other part of the Far East, have taken advantage of the English character of B.C. private schools for the education of their children.

Outstanding advantages of private schools here are the ideal climate and healthy surroundings of the country. It is a type of country recommended for the health of growing children.

Students here are able to take advantage of the mild winters and play the winter sports common to English schools, an impossibility in other parts of Canada where winter is marked by cold and snow. Rugger, soccer and cricket are played throughout the year at boys' schools, while grass hockey is one of the favorite outdoor sports in girls' private schools here.

Staffs of private schools in Victoria and on Vancouver Island are drawn, for the great part, from English public schools and universities, bringing with them the practical experience of having studied and taught in such schools themselves.

Crofton House, Vancouver, Expands

Crofton House on the wooded slopes of West Point Grey, Vancouver, is a school in a country setting, offering all the advantages of a city education. As it is an accredited high school, girls completing satisfactorily 12th grade work can be recommended to any university in Canada. The fact that of the 10 who were recommended last year, the eight attending the University of B.C. obtained honors in their first year shows the soundness of their preparation. In the well-equipped laboratory and modern library, girls are encouraged to work independently, while in the home economics department they are trained in practical household arts.

Outdoor life is emphasized. On the secluded lawns and wide playing fields of the 10-acre estate Croftonians enjoy the freedom and relaxation of country life, while 35 minutes in the street car can bring them into the heart of the city, thus enabling them to attend concerts, plays and lectures indispensable to their general culture.

Special facilities are offered to junior boarders. Owing to the increased number of applicants, the school has acquired for younger girls a new property at 2751 West 41st Avenue, a couple of blocks from the main building. Its healthy location, beautiful gardens and sunny dormitories make it an ideal home for juniors who are under the immediate supervision of a specially-trained matron.

Madame Vivenot
1138 Oxford Street
EXPERIENCED TEACHER
FRENCH - GERMAN - ITALIAN

MIGHT AS WELL GET YOUR NOW
SCHOOL SUPPLIES

CASH for USED SCHOOL BOOKS
that are authorized texts and in good condition.
Of course the boys and girls can't select all their books until they get their official lists, but they CAN get all their other supplies, and we're ready now with the greatest variety of all school and college requirements and supplies.
DIGGON'S
1200 BLOCK - GOVT. ST.

ST. MARGARET'S SCHOOL
VICTORIA, B.C.
FOUNDED 1908
provides a thorough education on modern lines from Kindergarten to Matriculation, preparing girls for the Universities, the professions and secretarial work. Home Economics is offered as an optional course for Matriculation. As well as the prescribed academic courses, Music, Dramatics, Crafts, Athletics, Riding and Swimming are taught. There is a well-equipped Gymnasium and opportunity for outdoor sports all the year round. Careful attention is given to character training and preparation for social responsibilities and citizenship. A high academic standing is maintained by a fully qualified staff.
Prospectus on Application to the Principal
FALL TERM BEGINS:
September 11 for Boarders. September 12 for Day Pupils.
TELEPHONES: Empire 3013, Garden 2614

LADIES!

● Dressmaking ● Tailoring
● Designing
● Pattern Drafting
Career Course for Girls Leaving School
Diplomas Given
Short Courses for Ladies and Girls Making Their Own Clothes
Twin Sister dress forms made to your own shape and size make dressmaking a pleasure and fitting easy . . . $10.00.
ACADEMY OF USEFUL ARTS
853 FORT ST. G 2034
ACADEMY CLOSED DURING MONTH OF AUGUST
REOPENS MONDAY, SEPT. 5

TICKET for SUCCESS
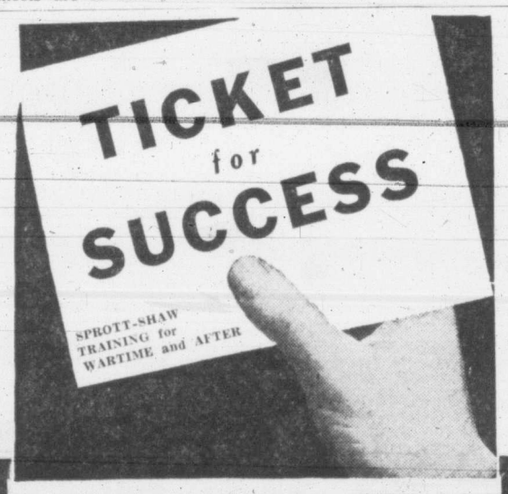

Not so easily acquired as a Theatre or Steamship ticket, but infinitely more important is your ticket for success. Thorough, up-to-date business training is the invaluable ticket for success that has been won by Sprott-Shaw graduates during the past quarter century. Training has always opened the door to the greatest business opportunities, and in the days ahead such training will be even more important than in the past. Come in and let's talk over YOUR future—no obligation involved.

THE SPROTT-SHAW BUILDING in Victoria has EVERYTHING in equipment, facilities, staff, and experience, to start you on the road to success. Make an appointment by calling G 8121 and G 8122.
SPROTT-SHAW
★ VICTORIA ★

VICTORIA COLLEGE
In Affiliation With The
UNIVERSITY OF BRITISH COLUMBIA
The Registrar's Office at Victoria College will be open for the registration of students for the session 1944-45, from Monday, August 14, until Tuesday, September 12. Hours for registration are 10 a.m. to 12 noon and 2 p.m. to 4 p.m.; Saturdays, 10 a.m. to 12 noon. Other hours by appointment. Students registering for the first time are requested to present their University Entrance Certificates. Session begins (Organization) Friday, September 15. Lectures commence on Monday September 18. The Registrar will be pleased to advise not only those who wish to attend the College, but any who desire information.
BOARD OF SCHOOL TRUSTEES OF VICTORIA.

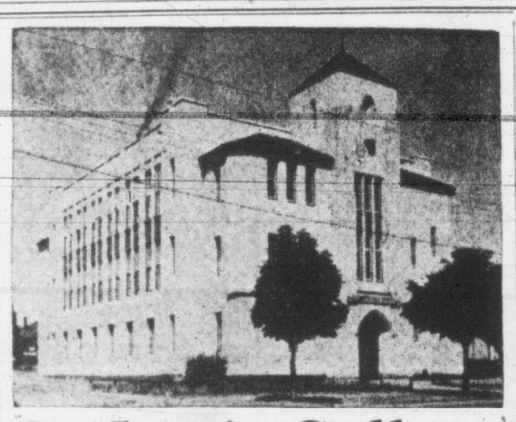
St. Louis College
1002 PANDORA AVENUE
Conducted by Christian Brothers of Ireland
Grade 3 to Matriculation - Organized Games - Gymnastics
Fall Term Commences September 7
Registration Opens August 23
Apply at College or Phone Garden 4930

ST. MARGARET'S BUSINESS SCHOOL
in the Junior House at St. Margaret's
1848 FERN STREET
Autumn Term Commences Sept. 5
Pupils Receive Tuition in SECRETARIAL and COMMERCIAL COURSES and Are Prepared for DOMINION CIVIL SERVICE EXAMINATIONS
MISS W. G. MILLIGAN
For Particulars Phone E 0639 or E 3234 Registrations from Aug. 21

THE ROYAL BUSINESS COLLEGE
AUTUMN TERM BEGINS TUESDAY, SEPT. 5
Office Open 9 to 5. From Aug. 14, for Registrations
100% of Our 1944 Graduates Employed
Number of Students Limited to 18
Fees Include $25.00 Worth of Books
ENROLL NOW
For Prospectus and Rates Phone G 6016
Principal: MRS. K. W. MAUNSELL 1006 GOVERNMENT ST.

Prof. J. B. Hoffman's School of Music
617 FORT STREET
EXPERT VOICE TRAINING
From Beginning to Artistic Finish—No Need of Going Abroad for Final Studies
COACHING FOR OPERA, CONCERT, RADIO, IN FOUR LANGUAGES
INSTRUCTIONS IN STAGE ACTING; ALSO COMPLETE COURSES IN PIANO AND HARMONY—FREE VOICE TRIAL
Opportunity for Radio Broadcasting Given to Advanced Students
My method of teaching has produced many fine singers. Highest awards (including Rose Bowl and Victoria City Medallion), have been won at Music Festivals in Victoria by students of this school. Annual student performances.
STUDIO OPEN: 9 A.M. TILL 8 P.M. PHONE G 3038
FALL TERM OPENS SEPTEMBER 5

STANDARD SCHOOL OF STENOGRAPHY AND TYPEWRITING
1526 PANDORA AVENUE, AT OAK BAY JUNCTION
Office Opens for Registration and Classes Resumed on Aug. 1
FALL TERM COMMENCES SEPT. 5
Commercial and Secretarial Courses—Preparation for Civil Service Examinations—Special Evening Classes
MISS GERALDINE M. DICKSON, Principal Telephone G 1824 or E 0639

B.C. PRIVATE SCHOOLS' ASSOCIATION
The following schools, members of the association, will reopen in September. Please communicate direct with the Principals, who will be pleased to send full particulars. CAPT. D. J. PROUDFOOT, Honorary Secretary, 1710 Fort Street.

Brentwood College
Residential School for Boys
Ages 12 to 18
For information apply to the Headmaster, A. C. Privett, M.A. (Cantab), Victoria, B.C.

St. Christopher's School
OAK BAY, VICTORIA
Kindergarten to Grade 9
Reopens September 12

Glenlyon Preparatory School
FOR BOYS
1701 Beach Drive, Oak Bay, Victoria

Malvern House School
1024 Richmond Avenue
Established 1923
Preparatory School for Boys
Day and Boarding
For Prospectus write Bursar
Phone Nos. E 3661, G 1890, E 9433

Qualicum Beach School
Boarding and Day School for Boys
Primary to Matriculation
Situated in fine location on the waterfront.
For Prospectus apply to the Headmaster

Queen Margaret's School
DUNCAN, V.I., B.C.
Country Boarding School for Girls
Beginners to Matriculation
Own Chapel, Swimming Pool, Farm, Ponies, Air Raid Shelter
MISS N. C. DENNY, A.R.R.C.
MISS D. R. GEOGHEGAN, B.A.

St. Michael's School
Day and Boarding School for Boys
Est. 1910. Reopens September 6
School: Windsor and Roslyn
House: 1231 Victoria Avenue
K. C. Symons, M.A. (Oxon.)

St. Margaret's School
VICTORIA, B.C.
Residential and Day School for Girls.
Kindergarten to Senior Matriculation.
Home Economics. Business School.
MISS H. M. PEARCE, B.A. E 3013

The Grammar School
DUNCAN, V.I.
Preparatory School for Boys
For Prospectus apply to the Headmaster

Norfolk House School
VICTORIA
Kindergarten to Matriculation
Home Economics Class
Headmistress: Miss D. W. Akins, M.A.
Garden 3794

University School
Founded 1906
Residential and Day School for Boys
Reopens September 12
Headmaster:
REV. G. HERBERT SCARRETT, B.A

Strathcona Lodge School
SHAWNIGAN LAKE
Senior and Junior Boarding School for Girls
Reopens September 7

Shawnigan Lake School
Boarding School for Boys
Headmaster: C. W. LONSDALE

The member-schools of this association listed here will reopen in September. The principals will gladly furnish full particulars on application.

MALVERN HOUSE SCHOOL
1024 RICHMOND AVENUE
School Reopening September 12
Boarders Returning September 11

JUNIOR CLASS
Founded in 1923
Day and Boarding School for Boys
Class Work Up to and Including Grade 10
Physical Training, Boxing, Fencing, Swimming, Football, Cricket, Etc.
Dramatics, Painting and Drawing, Industrial Arts, Wood and Metal
For Prospectus Write
MALVERN HOUSE RESIDENCE, 965 Foul Bay Road
Phone Nos. E 3661, G 1890, E 9433

ST. ANN'S ACADEMY
VICTORIA, B.C.
RESIDENTIAL AND DAY SCHOOL FOR GIRLS
With High Ideals for Christian Womanhood
CLASSES INCLUDE NORMAL ENTRANCE AND SENIOR MATRICULATION
COMMERCIAL DEPARTMENT: Complete Business Course, Secretarial Studies for Matriculants; Thorough Preparation for Civil Service Examinations.
MUSIC DEPARTMENT: Students Prepared for Royal Academy (London, Eng.) and Toronto Conservatory Examinations
ART STUDIO: Crayon, Water Color, Oils and China Painting
Physical Culture Classes: Tennis, Basketball, Badminton and Other Games.
For Particulars Apply to SISTER SUPERIOR

NANEEN STEPHENS, L.R.S.M.
Teacher of Pianoforte
STUDIO, 2848 DUFFERIN E 8182

THE POPLARS
516 LINDEN AVE.
Est. 1904
DAY SCHOOL FOR GIRLS
English private school methods with Canadian curriculum. Private coaching. Moderate fees.
Term Begins Tuesday, Sept. 6
MISS MESSENGER, Headmistress—E 0585

FOUNDED BY THE MISSES GORDON
Crofton House School
Accredited by the Department of Education
RESIDENTIAL AND DAY SCHOOL FOR GIRLS
New Buildings with Modern Equipment.
Beautifully situated in 10 Acres of Well-wooded Grounds
Primary Classes to Matriculation, Music, Art, Speech Training, Home Economics, Gymnastics, Dancing, Games, Archery, Riding
School Re-opens September 11 for Boarders — September 12 for Day Girls
Principal: Miss Ellen K. Bryan, M.A.
3200 West 41st Avenue, Vancouver, B.C. Telephone KErrisdale 4380

The Grammar School
DUNCAN, V.I., B.C.
AN EXCEPTIONAL
Boarding School for Boys
Established 1926
Curriculum as Laid Down by the Department of Education
18 Acres of Playing Fields . . . Healthy Surroundings
Buildings Fully Modern and Fireproof
Manual Training Shop, Experienced Masters
Football, Gymnasium, Boxing, Etc.
TERM COMMENCES SEPTEMBER 12
For Prospectus Apply: THE HEADMASTER

Robot Bombs Drive London Underground Again

New, deep underground tunnels of London, Britain's answer to the Nazi flying bombs, are almost luxurious compared to the old shelters built during the 1940 blitz. Remaining in the city after evacuation of over a million persons, these Londoners are shown sleeping and eating in the only "home" they know today. Top, one woman puts her children to bed, while other youngsters lie in bunks built along cylinder walls. Warden checks entry permits, bottom left; and children reach for sandwiches, bottom right, in one of the shelter's canteens.

Canadians Gain As U.S. Mystery Army Drives On

ALLIED SUPREME HEADQUARTERS (CP) — The Allies by land and air developed a two-way threat to southern France today, as headquarters announced that the four-day mystery operations west of Paris had the Germans so much in the dark that for security reasons strictest secrecy was of paramount importance.

Field Marshal Gen. von Kluge was reported recklessly throwing the bulk of his "West Wall" forces into the area below Caen, despite the development of an encirclement threat by Canadian, British and U.S. forces.

Three great Allied forces were tightening the huge Caen pocket. Canadian forces were engaged in hard fighting, headquarters said, particularly south of St. Sylvain, a village about 11 miles southeast of Caen. On their west flank, the Canadians hammered out a local gain, taking the town of Barberry, while British 2nd Army troops cracked deep into Von Kluge's northern flank, capturing high ground within 5,000 yards of the German bastion of Conde-sur-Noireau, 11 miles southwest of Thury-Harcourt and 26 from Caen.

Partisans Walk In Unopposed As Nazis Abandon Florence

Bill Boss, Canadian Press war correspondent in Italy, entered Florence today with Italian partisans.

FLORENCE (CP)—This ancient and beautiful city fell into Allied hands this morning.

British 8th Army patrols early this morning discovered the enemy had withdrawn to the northern outskirts of Florence during the night. The honor of mopping up Florence went to Italian partisans who entered the city in some strength around 10.30 a.m. and checked the streets for lurking enemy snipers.

Skirmishes are still going on in the Cascini, a large public park in the western section of the town, while the main force of the enemy still is in the northern suburbs.

The main Allied endeavor now will be to evict or make prisoner the remaining Nazis with the minimum fighting and to preserve Florence's status as an open city.

Harmon Appointed Arbitration Chairman

J. Howard Harman, Victoria barrister, has been appointed chairman of a board of arbitration which will investigate a dispute between Vancouver Newspaper Guild and the Vancouver Sun and News Herald over a union contract.

New Russ Drive Across Estonia Moves Swiftly

MOSCOW (AP) — The Red Army clashed across southern Estonia today in a new drive aimed at destroying an estimated 300,000 Nazi Baltic troops, whose fate was sealed in advance by Hitler's blind refusal to extricate them when retreat was feasible.

At the same time other Soviet forces, driving forward on a 100-mile front northeast of Warsaw in what may be the greatest strategic manoeuvre of the summer campaign, smashed within 15 miles east of Prussia, from broken German lines east of the Biebrza River.

Gen. Ivan Maslennikov, striking from the Pskov area southwest of Lake Peipus, shattered an enemy front in a sector 43 miles wide and more than 15 miles deep and sent an armored vanguard racing past Petseri, 115 miles east of the Gulf of Riga.

Petseri, an important rail and highway junction, was among 200 Estonian border cities and villages captured in the drive dooming possibly 30 German divisions.

EDMONTON (CP) — Premier E. C. Manning, re-elected in the Aug. 8 Alberta general election, will leave "sometime" next week for the Pacific Coast for a rest, it was learned today.

Government to Control Operation Of Montreal Streetcars, Buses

OTTAWA (CP)—Labor Minister Mitchell announced today the government had placed two controllers in charge of Montreal Tramways properties and will resume service Monday morning.

At order-in-council passed by the cabinet Friday makes it an offence for any person to refuse to resume work or to recommend that work should not be resumed.

It would also make it an offence for the company to refuse to place its properties at the disposal of the controllers.

The 4,000 employees are required to return to work under the same conditions that prevailed when they went on strike Aug. 3 seeking a union shop.

The controllers who will be in charge of Montreal's public transportation system are E. L. Cousins, Halifax, wartime administrator of Canadian Atlantic ports, and J. E. St. Laurent, Ottawa, member of the National Harbors Board.

The order-in-council, passed under the War Measures Act, gives the controllers custody and control of all property and assets of the company related to the Montreal transportation system and they are empowered to operate the system with powers which normally are held by the board of directors.

OBSERVE CONTRACTS

Exercise of these powers is subject to existing contracts with the municipalities in which the company operates.

The controllers will take charge of the porperty at midnight Sunday night and remain in control until the order is revoked. During this period the authority of the board of directors and shareholders is suspended.

The employees, who are represented by the Canadian Brotherhood of Railway Employees (C.C.L.) and the company are required to enter into negotiations immediately with a view to completing a collective agreement.

Roosevelt Broadcast

Tonight's talk by President Roosevelt will be carried by CBR and CBC trans-Canada network at 5 Pacific Time, with a rebroadcast at 9.30.

Drew May Call 'Baby Bonus' Vote

WINNIPEG (CP)—Free Press dispatch from its Ottawa correspondent says that Ontario circles believe Premier George Drew was preparing to announce a provincial election, in which main issue would be his government's opposition to the federal family allowance scheme.

It said the strategy of precipitating an election on the chance Drew's Progressive Conservative Party would secure a clear majority in the Legislature had been approved at a party caucus.

"One report was that Drew would not wait for defeat in the Legislature, but would ask dissolution shortly and call an election," the dispatch added.

Mass Burial of Hundreds of Japs Killed on Saipan

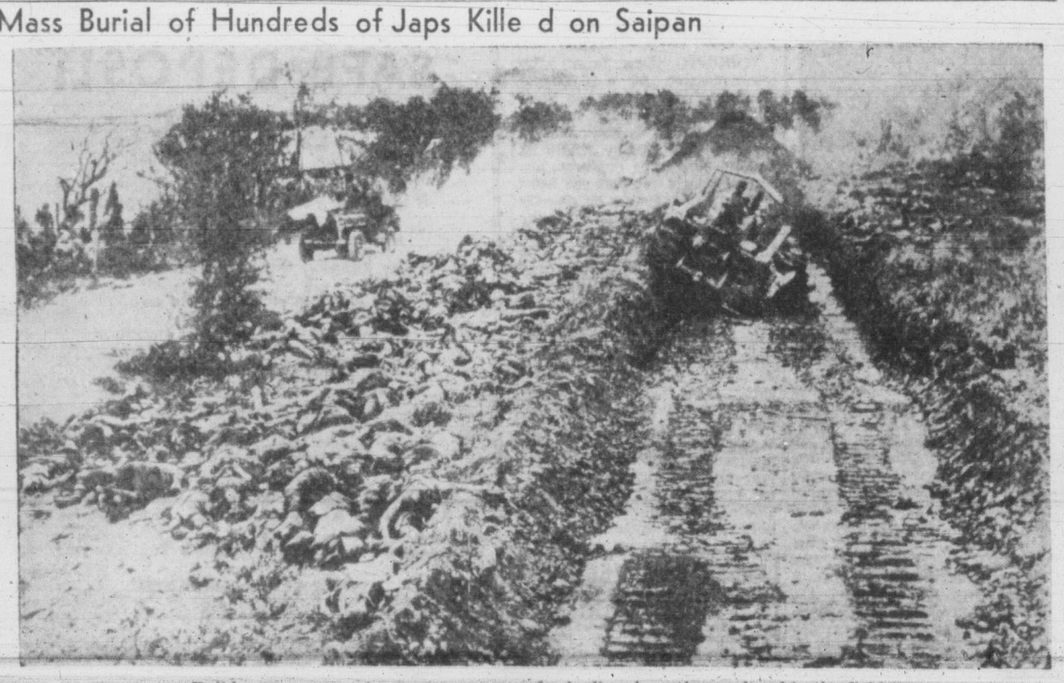

Bulldozer scoops out a common grave for bodies along the road and in the field.

OUR BOARDING HOUSE, with MAJOR HOOPLE

OUT OUR WAY By Williams

WASH TUBBS By Leslie Turner

MR. AND MRS. By Arthur Folwell and Ellison Hoover

BOOTS AND HER BUDDIES By Martin

FRECKLES AND HIS FRIENDS By Merrill Blosser

ALLEY OOP By V. T. Hamlin

CASH FOR YOUR CAR . . . NO DELAY
JAMESON MOTORS LIMITED
710 BROUGHTON ST. — E 1623
STUDEBAKER HUDSON HILLMAN

LADIES' SKIRTS
Clearance sale of Alpines Tropicals, Gabardines. Assorted shades and style. Sizes 12 to 20. Values to 4.00 ..... 1.95
THE "WAREHOUSE"
DOUGLAS STREET STORE
GOVERNMENT STREET STORE CLOSED UNTIL AUGUST 21

RADIO

KVI	570	KPO	680	CKWX	980	CBR	1130
CJOR	600	KIRO	710	KOMO	1000	KSL	1160
KGW	620	KGO	810	CFCN	1010	KOL	1300
KFI	640	KJR	950	KNX	1070	CJVI	1480

Tonight

5.30—Our Fellowship—CKWX.
Time Out—CJOR.
Author's Playhouse—CBR.
Jazz Revue—CJVI.
Nordic Hour—KOL.
Sports Finder—KOMO.
Esplanade Concert—KJR.
Sportscast—KIRO.
Louis P. Lochner—KOMO, 5.45.

6.00—News—CJVI.
Concert Sketches—CBR.
Natl. Barn Dance—KOMO, KPO.
This Is My Story—KIRO.
Chicago Theatre—KOL.

6.30—Baseball Game—CJVI.
Styled for Swing—CBR.
Spotlight Bands—KJR.
Can You Top This?—KOMO, KPO.
Ona Munson in Hollywood—KIRO.
Sat. Night Serenade—KIRO, 6.45.

7.00—Royal Arch Gunnison—KOL.
News—CBR.
J. Draggonette—KIRO.
Party Time—KOMO.
Little Revue—CJVI, CJOR.
Joymakers—CKWX.
Guy Lombardo—KJR.
Soldiers of the Press—KOL, 7.15.

7.30—Grand Ole Opry—KOMO, KPO.
CJOR.
Orchestra—CBR.
Army Service Forces—KJR.
Cisco Kid—KOL.

8.00—H. A. Roberts—CKWX.
Nations' Dances—CBR.
Early Amer. Music—KJR.
News—Maj. George F. Elliot—KIRO.
Downbeat Derby—KOL.
Saturday Night in Britain—CJVI.
Invasion Report—KIRO, 8.15.

8.30—Able's Irish Rose—KOMO, KPO.
Inner Sanctum—KIRO.
Dance Orchestra—CBR.
Leland Stowe—KJR.

9.00—News—KOL, KOMO.
Don Wilson—CJOR.
Leicester Square—CBR, CJVI.
Hit Parade—KIRO, KNX.
Soldiers With Wings—KJR.

9.30—News—KJR.
Three Suns Trio—KOMO, CBR, CJVI.
Ave Maria Hour—KOL.
Don't Believe It—KIRO, KNX, 9.45.

10.00—News—CKWX, CBR, CJVI.
Magic Hour—KJR.
Five Star Final—KIRO.
Organ Moods—KOL.
Sinatra vs. Crosby—KOMO, at 10.15.
News Roundup—CBR, 10.15.

10.30—Dal Richards—CJVI, CBR.
Jimmy Dorsey—KIRO.
Broadway Echoes—KOL.
Close of Day—CKWX.

11.00—Dave Minor—KJR.
Wally Anderson—KIRO.
Orchestra—CJVI.
News—KOMO, KOL.
News—CBR at 11.20.

11.30—Famous Bands—KIRO.
Dance—KOL, CJVI, KJR.
KOMO.
News—KOMO, KIRO, at 11.45.

Tomorrow

8.00—News—KIRO, KNX.
Rockies' Rhapsody—KOMO.
A.A.F. Symphonic Flight—KJR.
Blue Jacket Choir—KIRO, 8.15.
Sunday Concert—CKWX.
Radio League—KOL.

8.30—Visiting Nurse—KOMO.
Invitation to Learning—KIRO.
People's Church—KJR.
Musical Program—CBR.
Voice of Prophecy—KOL.

9.00—News—KOMO, CBR, CJVI.
Bible Class—KOL.
Salt Lake Tabernacle—KIRO.
Weekly War Journal—KJR.
Bible Institute—CJOR.

9.30—Newsreel—KIRO.
Josephine Houston—CBR.
Sabbath Songs—CJVI.
Bible Prophecy—KJR.
The Family Hour—CKWX.
Stradivaria Orchestra—KOMO.
Lutheran Hour—KOL.

10.00—News—KOL, KOMO.
God's Hour—CJOR.
Church of the Air—KIRO.
John B. Kennedy—KJR.
Musical Program—CJVI, CBR.

10.30—Hookey Hall—KOL.
Round Table—KOMO.
Chamber Music—CBR.
Week in Review—CJOR.
Reading for Fun—KIRO.
Country Church—CKWX.
Sammy Kaye—KJR.
Voice of Hope—CJVI.
Edward R. Murrow—KIRO, 10.45.

11.00—News—CBR.
Church in Action—KOMO.
Dangerously Yours—KIRO.
St. Andrew's Presbyterian—CJVI.
Metropolitan Tabernacle—CJOR.
Worship Hour—KJR.
First United Church—CKWX.
Band Concert—KOL.
Anzac Newsletter—CBR, 11.15.

11.30—Westinghouse Prog.—KOMO.
World News—KIRO.
Religious Period—CBR.
Symphony—KOL.

12.00—News—KOL, KOMO.
Philharmonic—KIRO, KNX, CBR.
Listen the Women—KJR.

12.30—News—CJVI, CJOR.
Army Hour—KOMO, KPO.
Peter Dawson—CKWX.
Dr. Floyd Johnson—KOL.
Centre Balcony—KJR.

1.00—War Review—CJVI.
Darts for Dough—KJR.
Concert Hall—KOL.

CJVI
Tonight's Highlights
10.00 — Special interview with FO. Brian Clacken of Victoria, at present with the R.C.A.F. in Normandy. A feature of the Morris Newsreel.
DIAL 1480

SALT SPRING ISLAND FERRY
SAILINGS
DAILY EXCEPT WEDNESDAY AND SUNDAY

Fulford Harbor	Lv. Swartz Bay
8.15 a.m.	9.30 a.m.
4.00 p.m.	5.00 p.m.
Sundays Only	
8.15 a.m.	9.30 a.m.
10.15 a.m.	11.15 a.m.
3.00 p.m.	3.45 p.m.
6.45 p.m.	7.30 p.m.

For Information Phone E 1177

Tonight's Features

5.00—President Roosevelt—All stations.
6.45—Serenade—Jessica Dragonette—KIRO.
6.30—Can You Top This?—KPO, KOMO.
7.00—Patsy Kelly, Marlene Dietrich, Barry Wood—KOMO.
8.30—Able's Irish Rose—KOMO.
9.00—Hit Parade—KIRO, KNX.

Sunday's Features

MORNING

9.30—Stradivaria Orchestra—KOMO.
10.30—Chicago Round Table—KOMO.
11.30—Westinghouse—Lee Sweetland—KOMO.
12.00—New York Philharmonic—KIRO, KNX, CBR.
12.30—Army Hour—KOMO.

AFTERNOON

1.30—Pause That Refreshes—Eleanor Steber—KIRO.
1.30—World of Song—KJR.
2.00—NBC Symphony—KOMO, KPO.
2.00—Family Hour—Eileen Farrell, Reed Kennedy—KIRO.
4.00—Philco Summer Hour—Paul Whiteman—Hall of Fame—KJR.

EVENING

5.00—Gracie Fields and "Beulah," Roy Rogers—KOMO.
6.00—Walter Winchell—KJR.
6.00—Thomas L. Thomas—KOMO.
6.15—"Basin Street," Fun Havoc—Johnny Johnson—KJR.
6.30—James Melton—KIRO.
7.00—Hour of Charm—KOMO.
7.00—Take It or Leave It—KNX KIRO.
8.30—Quiz Kids—KJR.
8.30—Standard Symphony, Vivian Della Chiesa—KOMO.

1.30—World of Song—KJR.
Roosty of the A.A.F.—KOL.
Heaving the Funnies—CJVI.
Pause That Refreshes—KIRO.
Weird Circle—KOMO.
Church of the Air—CBR.

2.00—News—CBR.
Gospel Centre—CJOR.
Symphony—KOMO, KPO.
Green Valley—KOL.
Family Hour—KNX, KIRO.
Mary Small Revue—KJR.
Concert Corner—CBR, 2.03.
Charlie Chan—CJVI.

2.30—The Shadow—KOL.
Comrades in Arms—CJVI, CBR.
Hot Copy—KJR.
Wm. Shirer—KIRO, 2.45.

3.00—Catholic Hour—KOMO, KPO.
Blighty—CKWX.
Church of the Air—CJOR.
Silver Theatre—KIRO.
Quick as a Flash—KOL.
Summer Hour—KJR.
Naval News—CJVI.
Great Musical Dates—CBR.

3.30—Upton Close—KOL.
Record Album—CJVI.
Foursquare Gospel—CJOR.
America in the Air—KIRO.
Arthur L. Phelps—CBR.
American Challenge—KOMO.

4.00—All Time Hit Parade—KOMO.
Revival Hour—KOL.
Congratulations—CKWX.
Lutheran Hour—CJVI.
Serenade For Strings—CBR.
National Vespers—KJR.
Report to the Nation—KIRO.

4.30—News—KIRO.
Blue Matinee—KJR.
Bandwagon—KOMO, KPO.
In the Spotlight—CJVI, CBR.
CKWX.

5.00—Gracie Fields—KOMO.
Town Meeting—CJOR.
Mediation Board—KOL.
Gospel Clinic—KJR.
Across the Footlights—CKWX.
Sunshine Hour—CJVI.
Blondie—KIRO.
Serenade—CBR.

5.30—One Man's Family—KOMO, KPO.
William Winter, News—KIRO.
Evangelist Centre—CJVI.
George Penneman, News—KJR.
Drew Pearson—KJR, 5.45.
Gabriel Heater—KOL, 5.45.

6.00—Merry Go Round—KOMO, KPO.
Newscast—CJVI.
Reader's Digest—KIRO.
Walter Winchell—KJR.
Elmore Philpott—CKWX.
Summer Theatre—CBR.
Lower Basin Music—KJR, 6.15.

6.30—Album of Music—KOMO, CBR.
Symphony of Melody—CJVI.
California Melodies—KOL.
Star Theatre—KIRO, CJOR.
Jimmie Fidler—KJR, 6.45.

7.00—News—CBR.
Life of Riley—KJR.
Hour of Charm—KOMO, KPO.
Cedric Foster—KOL.
Take It or Leave It—KIRO, KNX.
Serenade—CJVI.
Songs of the Empire—CBR, 7.15.
Goodwill Hour—KOL, 7.15.

7.30—Parade of Bands—CKWX.
Christ Church Cathedral—CJOR.
Songs of Empire—CBR.
Shades of Blue—KJR.
Bob Crosby—KOMO.
The Whistler—KIRO.
Keeping with the World—KJR.

8.00—Choristers—CBR.
News—CJVI.
Greenfield Chapel—KJR.
News—CJVI.
Upton Close—KOL.
Crime Doctor—KIRO, KNX.
Curtain Going Up—KOMO.

8.30—Quiz Kids—KJR.
News—KIRO.
Once Upon a Time—CBR, CJVI.
Standard Symphony—KOMO.
Stardust Review—KOL.

9.00—News—KOL, CKWX, CJVI.
Deadline Drama—KJR.
Summer Romance—KIRO.
Music From Home—CBR.

9.30—News—KJR.
Old Church Songs—KOL.
Vesper Hour—CBR.
Al Music—KIRO.
The Shadow—CKWX.
Your World—KOMO.
Drs. Courageous—KJR, 9.45.

10.00—News—CBR, KPO, KOMO, KNX.
CKWX, CJOR, KIRO.
Revival Hour—KOL.
The Magic Hour—KJR.

10.30—Prelude to Midnight—CBR.
Close of Day—CKWX.
Pacific Story—KOMO.
World Within Reach—KIRO.

11.00—Hollywood Temple—KOMO.
Church of the Air—KOL.
Prelude to Midnight—CBR.
Dance Orchestra—KJR.
Presenting Corwin—KIRO.
News—CBR at 11.20.

One Woman's Day . . .

By NANCY HODGES

A LANDLADY REPLIES

ON SEVERAL OCCASIONS in this column—the latest as recently as last Saturday—I have referred to the difficulty facing families in search of accommodation in Victoria.

As a result I received a number of letters, most of them from harassed parents looking vainly for houses or rooms and anxious to tell me of their own particular predicament.

But one was from a householder who has prepared a brief for the landladies—for those who refuse to rent when there are children.

And because I think it only fair to present the other side of any picture—for invariably there are two sides—I am going to quote from her letter.

A REASON FOR IT

MY CORRESPONDENT does not give only her own views. For she made a survey of other proprietors and landladies to find out the reasons for refusing admittance to children in rented rooms.

As she puts it, "the wailing of mothers . . . has been publicized from one end of the country to the other. But the other side of the story interested me."

First she tells a story of two mothers, one with a four-year-old, the other with a mere toddler, who tramped the streets all day, finally landing on a rooming house doorstep.

The owner broke her rule of no children and took them in, as they only intended staying for a week.

GETTING INTO HOT WATER

BUT IN THAT WEEK one child cried incessantly, preventing other tenants from sleeping. And both mothers monopolized the bathroom in the evenings and used all the hot water.

Apparently hot water—or the "hogging" of it all—lands many parents into hot water, as she quotes several cases where this practice annoyed roomers and landladies alike.

BUSINESS NOT PHILANTHROPY

DESTRUCTIVE, or dirty children, too, are the cause of many a "No Children" sign, according to my correspondent.

"Most parents are quite unconcerned about anything their little ones damage or destroy. 'Johnnie didn't mean to do it, did, you, Johnnie?' is all the satisfaction the proprietor gets; or else a highly indignant denial.".

After pointing out that renting rooms is a business, not a philanthropic occupation, she declares that time and money spent in cleaning and redecorating after badly-trained children means lost business.

Transient families also aggravate the situation. Other roomers, who by their permanency ensure the proprietor a steady income, object to children, too.

ROOMERS' OBJECTIONS

SOME OF THOSE objections are enumerated thus.

"The child who takes a fancy to someone and attaches itself like a leech, so that the object of its attention has the child for breakfast, dinner and supper, and has to shoo it off to get to bed at night.

"The child who is all ears and hangs over the bannisters to listen to all phone conversations, not forgetting to ask leading questions afterwards.

"The one who plays marbles on the floor at daylight regardless of the people underneath."

And the landladies who told her these stories were "not cold-blooded, unpatriotic people, with horns and cloven hoofs as the hue and cry against them might lead one to believe," according to her.

BLAMES THE PARENTS

NEEDLESS TO SAY, all children are not in the same behaviour category. But unfortunately the well-behaved, well-brought-up ones suffer for the others.

And I must say I agree with her contention that much of the blame for the situation lies at the door of lax parents.

And that "as long as parents are indifferent to other people's rights and property and allow their children to develop along such lines" they will find difficulty in getting accommodation.

Instead of complaints and heartburnings re the present system (or lack of it), the writer believes that a little more reason and a little less emotionalism would point to a solution.

PITY THE POOR LANDLADY

SHE PROFFERS the suggestion that interested organizations take over suitable premises and operate them as hostels exclusively for families with no other place to go.

THAT SEEMS TO ME a sound one. Perhaps something can be done about it.

In the meantime, I will conclude with a couple of extracts from her 1944 version of Kipling's "If" (with apologies to no one):

"If you can firmly say you'll take no children
And stick to it mid storms of wrath and ire
From those who know not what they talk about,
Yet rake you fore and aft with constant fire;
While you, who learned it all the long and hard way
Could tell them tales of children and their mothers
Who wreck a peaceful rooming-house in no time,
Bringing threats of strikes and mayhem from all others.

"If you can take them as they come, serenely,
And sort the bad ones out and keep the good;
If you can see what you will see when renting,
Yet keep your faith in mankind as you should.
If you can do all this and not go crazy
You'll never get the credit that's your due;
You'll never make the headlines or the movies,
BUT you'll know your human nature through and through."

Imperial Oil Plans Tankers, Norman Wells Development

After making an inspection tour of the Norman Wells oil areas, R. V. LeSueur, president of the Imperial Oil Ltd., and leading executives of Standard Oil (New Jersey) are today visiting Victoria.

The group includes G. L. Stewart and Frank Pendergast, vice-presidents of Imperial Oil.

Mr. LeSueur, who is at the Empress, said the purpose of the trip into the northern areas was to gain first hand knowledge of the terrain so that, if hopes for a large production in the Norman Wells are realized, the cost of laying a commercially practicable pipeline to tidewater can be expedited. He said geological data now available and results of the enlarged drilling program in the Norman Wells district have been encouraging, and it is hoped will justify the pioneer exploration begun there by his company a quarter of a century ago.

NEED MORE OIL IN CANADA

Enlarged oil production was one of Canada's greatest needs, according to Mr. LeSueur, whose company is spending millions annually to prosecute the search for oil.

Asked about oil distribution on the Pacific coast, Mr. LeSueur said more tankers would be built for the coast service and it was hoped there would be no diminution of employment at Ioco and other Imperial Oil coast plants after the war.

Needs of the armed forces and war production are imposing unprecedented strains on personnel and equipment of the Canadian petroleum industry, said Mr. LeSueur, adding that this is the company's first concern, but at the same time post-war projects are being actively studied.

After touring the Turner Valley, the party inspected the Imperial refinery at Calgary, where there is a large output of aviation gasoline. Last week they flew to Norman Wells, N.W.T., to look over the prospective and actual oil producing areas and inspect the great Canol project. From Norman Wells they flew to Whitehorse, over the route of the Canol pipeline, and traveled to Skagway by train along the route of the gasoline pipeline from Whitehorse to seaboard.

Foreign Exchange

NEW YORK (CP) — Foreign exchange rates:

Canadian dollar in New York open market, 9 15-16 per cent discount or 90.06¼ U.S. cents, unchanged.

Europe: Great Britain official buying, $4.02; selling, $4.04.

Latin America: Argentina free, 24.92; unchanged. Brazil free, 5.15n; Mexico, 20.56n.

Saw Action Off Brest

H.M.C.S. Saskatchewan, with three other Canadian warships, recently engaged and battered a group of enemy trawlers off the port of Brest, France. A number of men from Victoria were in the Saskatchewan's crew during the invasion operations. Front row: AB. Alex Freemand, Vancouver; AB. Bruce M. Chatwin, Vancouver; Tel. Paul Pringle, West Vancouver; L.Sto. James Connor, Victoria; A.Sto. PO. William Blackburn, Nanaimo. Second row: Sto. PO. John Leahy, Victoria; SA. Victor E. Fraser, Victoria; PO. Cook Laurence Thoms, Victoria; L.Sto. William Davison, Vancouver; Sto. PO. David Naysmith, Victoria Chf. Cook Gordon Dark, Victoria; Cook Roy Cornish, Prince Rupert: Third row: AB. James Peacock, Nanaimo; L.Sgmn. Robert Mitchell, Vancouver; L.Sgmn. John Doe, Vancouver; Sto. I. Donald Hattie, Vancouver; PO. Neil Harnett, Vancouver. Fourth row: Sto. I. Harvie Rourke, Vancouver; AB. Arthur Smith, Vancouver; Stwd. Donul Matheson, Vancouver; AB. Kenneth Joy, Vancouver; Sto. I. Fred Porcher, White Rock, B.C.

Haldane In New York For Wilby Defence

W. H. M. Haldane, counsel with G. S. Wismer, K.C., for Ralph M. Wilby, extradited from Victoria July 23, was in New York City today to assist Wilby's attorneys in preparation of the defence of 17 grand larceny charges involving $275,984.

Mr. Haldane, who assisted in presenting seven cases in B.C. courts while Wilby's extradition was pending following his arrest here last March 12, proceeded to New York City from San Francisco where he had been on business previous to Wilby's removal from the city lock-up here by New York Detectives Fred Hains and George Salayka.

It was understood here the hearing of the first of the theft charges was proceeding in New York today.

N.Y. Stocks

NEW YORK (AP) — Stock market leaders generally kept one foot on the recovery ladder today although the majority failed to do much in the way of spectacular climbing.

Low-priced utilities and motors, recently the fastest sprinters, remained in the background. While assorted pivotals were at a standstill, or a shade under water, fractional advances were well distributed near the close.

Further repurchasing by investors again was attributed to the belief post-war transitional fears may have been exaggerated.

Ahead the greater part of the time were Cuban-American Sugar, Braniff Airways, at a peak for the year; United Air Lines, Pan American Airways, Montgomery Ward and American Telephone.

Canadian issues were quiet, Dome gaining ¼.

(By H. A. Humber Ltd.)

Dow Jones averages closed today as follows:

30 industrials	**146.56**	**up .29**
20 rails	**41.37**	**up .01**
15 utilities	**24.77**	**up .02**

Total sales, 374,000 shares.

	Closing Bid
American Can	26-4
American Tobacco	71-2
American Smelter	40
American Tel. and Tel.	162-5
Anaconda Copper	26
Atchison Topeka	66-6
B. and O. Railway	9
Baldwin Locomotive	22
Bethlehem Steel	62-2
Borden	32-2
C. and O. Railway	46-6
Chrysler	91-1
Columbia Gas	4-7
Con. Edison	24-5
Crucible Steel	35-2
Douglas Aircraft	52-6
Erie Railroad	11-7
General Foods	42-7
General Electric	38-4
General Motors	62-4
Great West Sugar	27-4
Inter. Harvester	78-6
Inter. T. and T.	18-7
Kennecott Copper	31-6
Montgomery Ward	48-3
New York Central	20-2
Northern Pacific	16-4
Pennsylvania Railroad	29-2
Radio	11
Republic Steel	19-6
Reynolds Tobacco	32-3
Standard Oil New Jersey	55-4
Sears Roebuck	95-7
Studebaker	16-4
United Aircraft	36-[illegible]
U.S. Rubber	56-2
U.S. Steel	59
Westinghouse Electric	101-6
Woolworth	42-2
Youngstown Sheet	39-6

Grain

WINNIPEG (CP)—Wheat export trade totaled more than 1,000,000 bushels in the short Saturday session.

Buyers for Portugal made purchases of 700,000 bushels; 200,000 were bought for Eire and 150,000 for shipment to Central and South American countries. United States buyers took 100,000 bushels of Canadian rye.

Trade in rye futures was irregular with American houses on both sides of the market. At the close, prices were ⅛ cent higher to ⅜ cent lower.

(By H. A. Humber Ltd.)

Rye—	Open	High	Low	Close
October	102-3	103	102-1	102-5
December	102-1	102-6	101-7	102-1
May	104-3	105	103-7	104-1

Cash Grain Close

Oats—No. 2 cw. 51-4, track 51-4.
Barley—No. 3 cw. 64-6, track 64-6.
Rye—No. 2 cw. 101-3, track 101-5.

CHICAGO (P)—Selling of rye futures forced that market down as much as a cent in late dealings today and liquidation spread to other pits, turning earlier gains into slight losses.

Favorable war news discouraged longs in the wheat market. Oats were weakened by reports from the east that Canadian oats were taking the market away from the mid-west.

Wheat closed ⅜ lower to ⅛ higher than yesterday, oats were ⅞ off to ¼ up, rye was ⅜ to 1 cent lower, and barley was ¼ to ⅞ off.

December and May rye reached new seasonal lows at one time at $1.02¾ and $1.04⅜, respectively.

(By H. A. Humber Ltd.)

Wheat—	Open	High	Low	Close
September	153-5	153-7	153-2	153-3
December	153-5	154-1	153-4	153-5
May	154-2	154-5	154	154-1
Rye—				
September	103-2	104	102-4	102-7
December	103-6	104-2	103	103-2
May	105-5	105-6	104-3	104-6

Stocks and Mines

TORONTO (Dow Jones)—Recommendation of a 20,000-foot diamond drill program on Scott Chibougamau property in Gauthier Township is contained in report to directors by Phillip M. Malouf, consulting engineer. Mr. Malouf points out that the Scott Chibougamau claims lie directly on the strike extension of the Upper Canada break and adjoin Upper Canada to the east, and that it is highly improbable that the Upper Canada ore structure should dissipate itself within 1,200 feet of the Scott Chivougamau boundary line. . . . McWatters Gold Mines quarter ended June 30, 1944, operating loss $5,817 before taxes, depreciation or deferred development, compared with operating profit of $3,983 in preceding quarter and operating loss of $6,109 in like quarter year ago. During the last quarter company advanced $4,000 to Mudlac Gold Mines Ltd. in the Belleterre are, Quebec.

BLACK BALL FERRIES
PORT ANGELES - SEATTLE and ANACORTES
Tickets and Information
912 GOVERNMENT E 0222
GEORGE PAULIN, Agent

A. E. AMES & COMPANY
(Business Established 1889)
MEMBERS
THE TORONTO STOCK EXCHANGE
THE MONTREAL STOCK EXCHANGE
UNION BUILDING, 1205 GOVERNMENT ST.
VICTORIA, B.C.
Telephones: E 4171-2-3
Montreal Toronto Vancouver
New York London, Eng. Winnipeg

STOCKS - BONDS - INSURANCE
Successors to Burns & Wainwright Ltd.
Central Bldg. 620 View Street - G 8157-8
T. H. BURNS & CO. LTD.

JAMES RICHARDSON & SONS.
ESTABLISHED 1857
MEMBERS—
MONTREAL STOCK EXCHANGE
TORONTO STOCK EXCHANGE
MONTREAL CURB EXCHANGE
WINNIPEG STOCK EXCHANGE
WINNIPEG GRAIN EXCHANGE
CALGARY STOCK EXCHANGE
VANCOUVER STOCK EXCHANGE
OFFICES ACROSS CANADA DIRECT PRIVATE WIRE
Government and View Sts., VICTORIA Phones: G 1138-9

STOCKS and BONDS
Listed on Any Exchange, or Unlisted, May Be
BOUGHT or SOLD
Through
H. A. HUMBER LTD.
Latest Information and Continuous Quotation Service Over
PRIVATE WIRE FACILITIES
STOCKS BONDS MINES GRAINS OILS
Suite 11, Arcade Bldg. Telephones: E 1101 and E 1102

MARA, BATE & CO. LTD.
612 FORT STREET TELEPHONE E 7124
STOCKS and BONDS
REAL ESTATE and INSURANCE

● STOCK BROKERS ● BOND DEALERS
HAGAR INVESTMENTS LTD.
GROUND FLOOR, CENTRAL BUILDING G 4121-4122-4123

REAL ESTATE LOANS
AINSLIE WORTHINGTON
General Agent for Vancouver Island
UNION ASSURANCE SOCIETY LIMITED OF LONDON, ENGLAND
B 1211 409 Union Bldg. 612 VIEW ST.

Anaconda Shows Loss

A net loss for the year ended May 31, 1944, of $93.06, bringing the earned surplus down to $5,526.35, was shown in the annual report of the Anaconda Oil Co. Ltd., issued today in Calgary.

New Polish Control

LONDON (CP)—The Moscow radio broadcast a Lublin dispatch today that the National Council of Poland, sitting in that liberated Polish city, had delegated legislative powers to the Soviet-sponsored Polish Committee of National Liberation until Nov. 1, subject to revocation at any time.

Picnic! C.C.F. Victory Campaign Picnic at Staverman's, Langford, B.C., Aug. 13, 2 p.m. Speakers: Frank MacKenzie, provincial secretary, C.C.F.; Dr. J. H. Thomas, C.C.F. candidate, Nanaimo constituency. ***

The Small Investor
We will be pleased to advise you about your investments, whether they be large or small.
Take inventory of your investment position and get current data on your holdings.
Pemberton & Son
VANCOUVER LIMITED
VICTORIA, B.C.
G 8124 1020 BROAD ST.

SAFE DEPOSIT BOXES
Protect your securities, important papers, jewellery and other valuables by keeping them in a Safe Deposit Box in our vault. Boxes are available in several sizes and at moderate annual rates. Enquiries welcomed.
Rent a Box for your Victory Bonds
THE ROYAL TRUST COMPANY
CORPORATE SECURITY PERSONAL SERVICE
1202 GOVERNMENT STREET
TEL. E-4126